

■ UCLouvain

Secteur des Sciences de la santé  
Faculté de Médecine  
Cours WMDS ANAT 1311 (BAC3)  
Année académique 2021-2022

20 octobre 2021

# Neuroanatomie radiologique

Pr. Thierry DUPREZ



## Module 6: anatomie de la connectivité cérébrale + TP

## Les fibres commissurales (commissures)

associent des régions en miroir des *deux hémisphères cérébraux*  
en *traversant la ligne médiane*

## Les faisceaux d'association

relient des *régions corticales différentes*  
du *même hémisphère cérébral*

## Les fibres de projection

relient le *cortex cérébral* aux structures sous-jacentes ou vice-versa

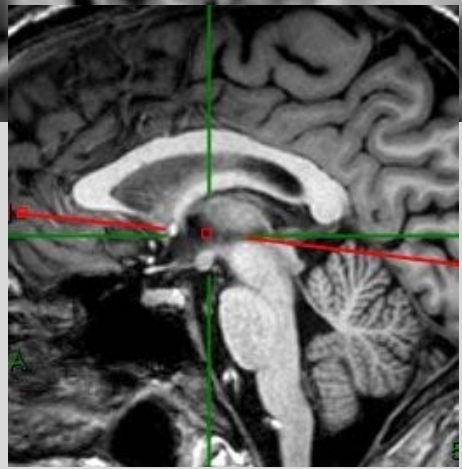
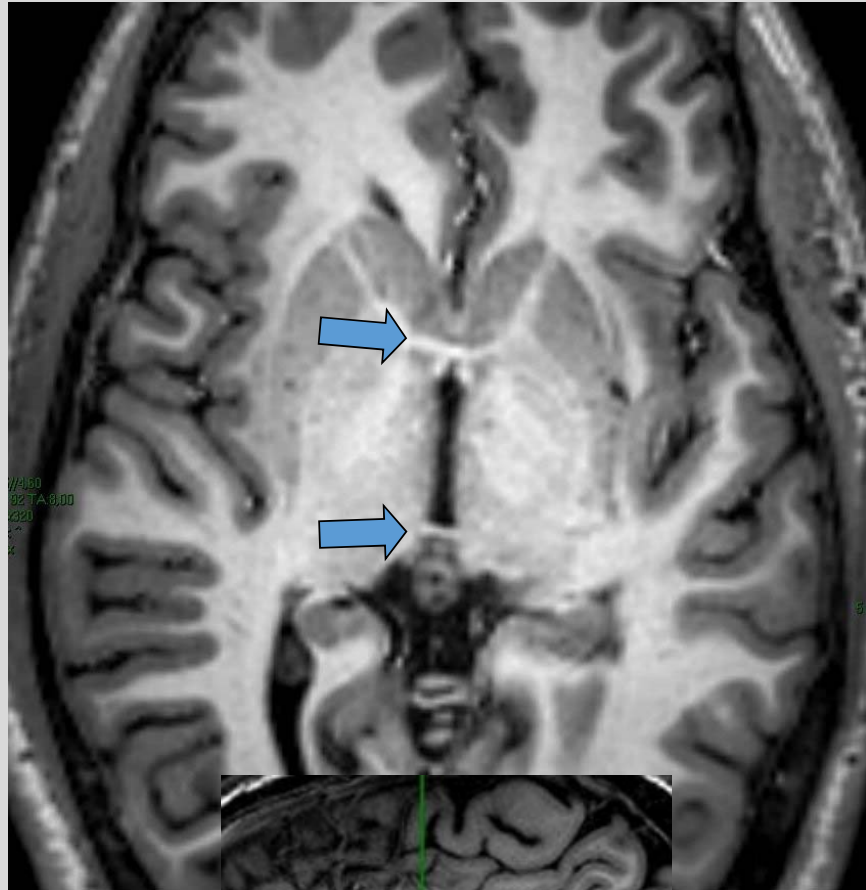
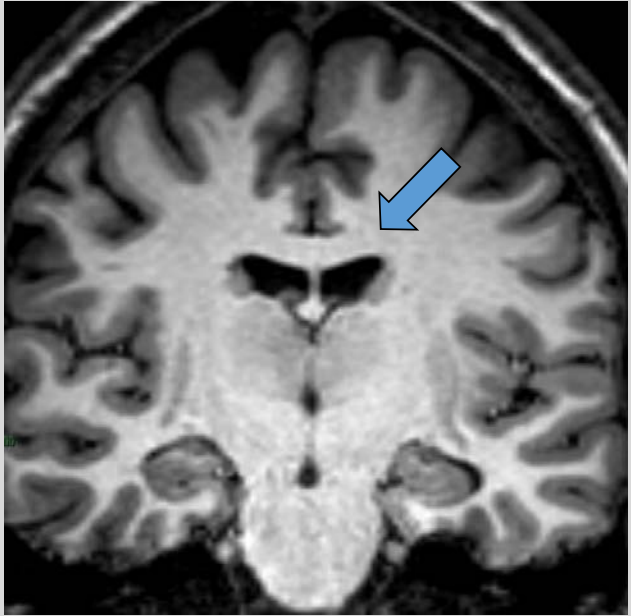
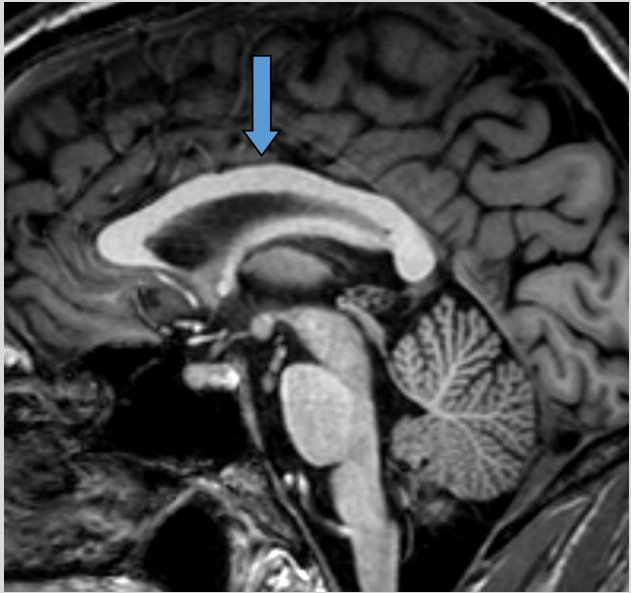

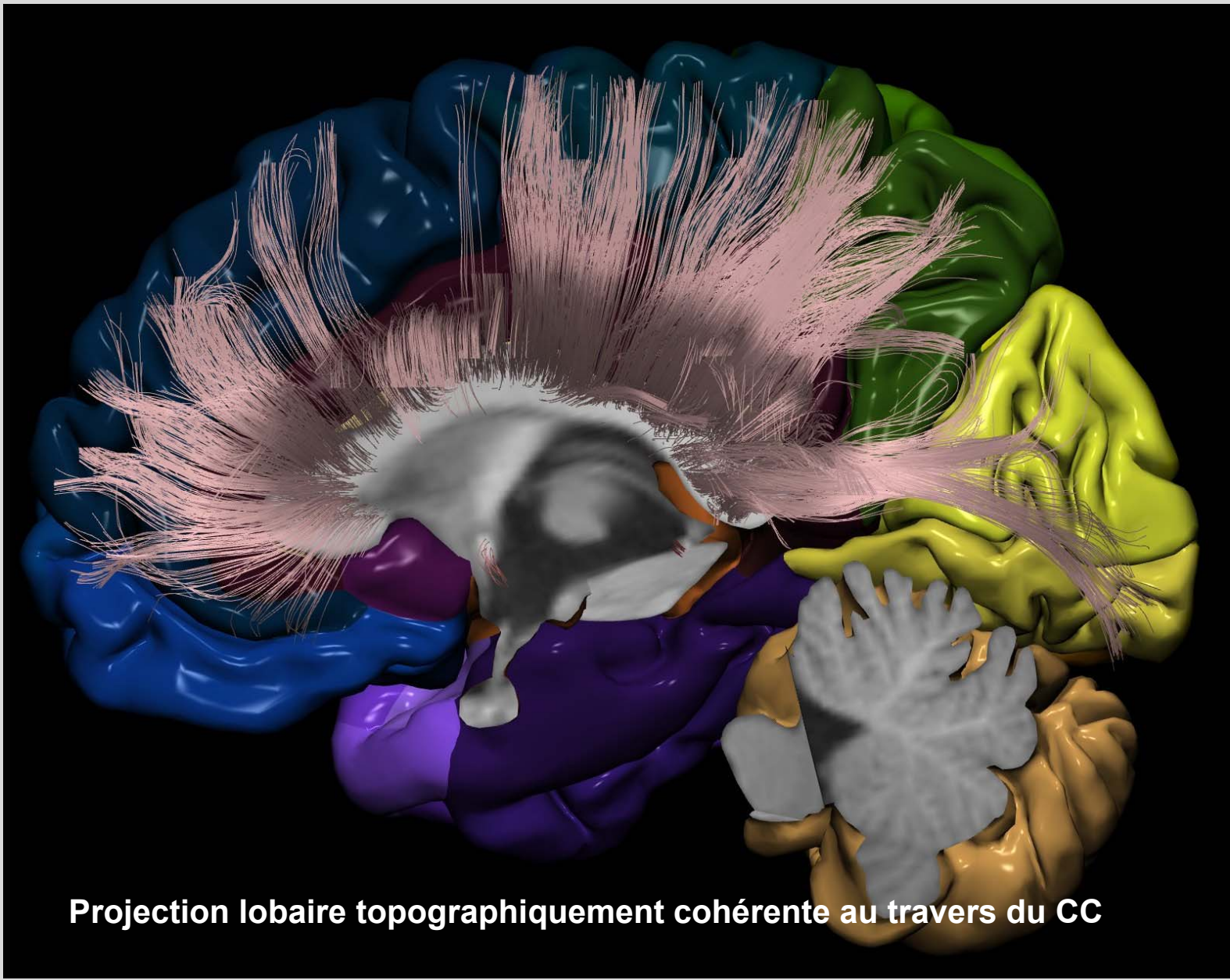

**Projection lobaire topographiquement cohérente au travers du CC**



**Faisceaux  
associatifs  
centraux**

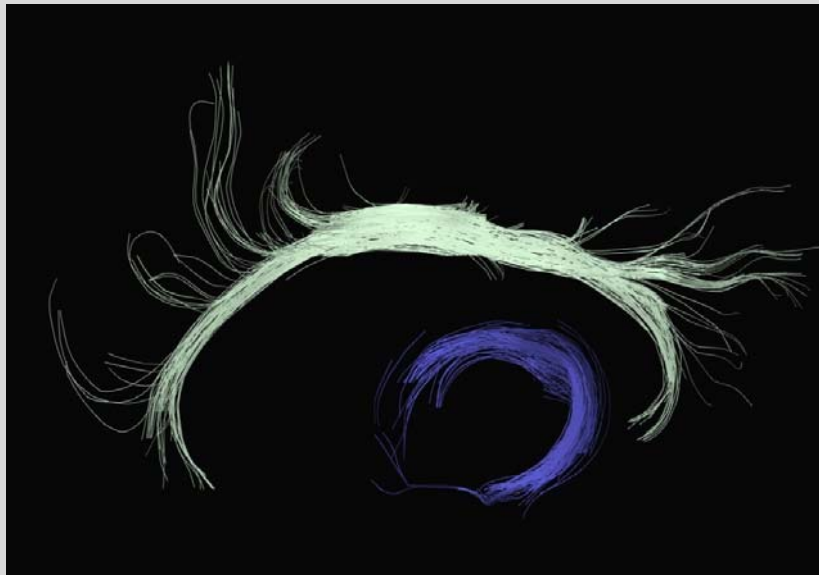

**cingulum**

**fornix**

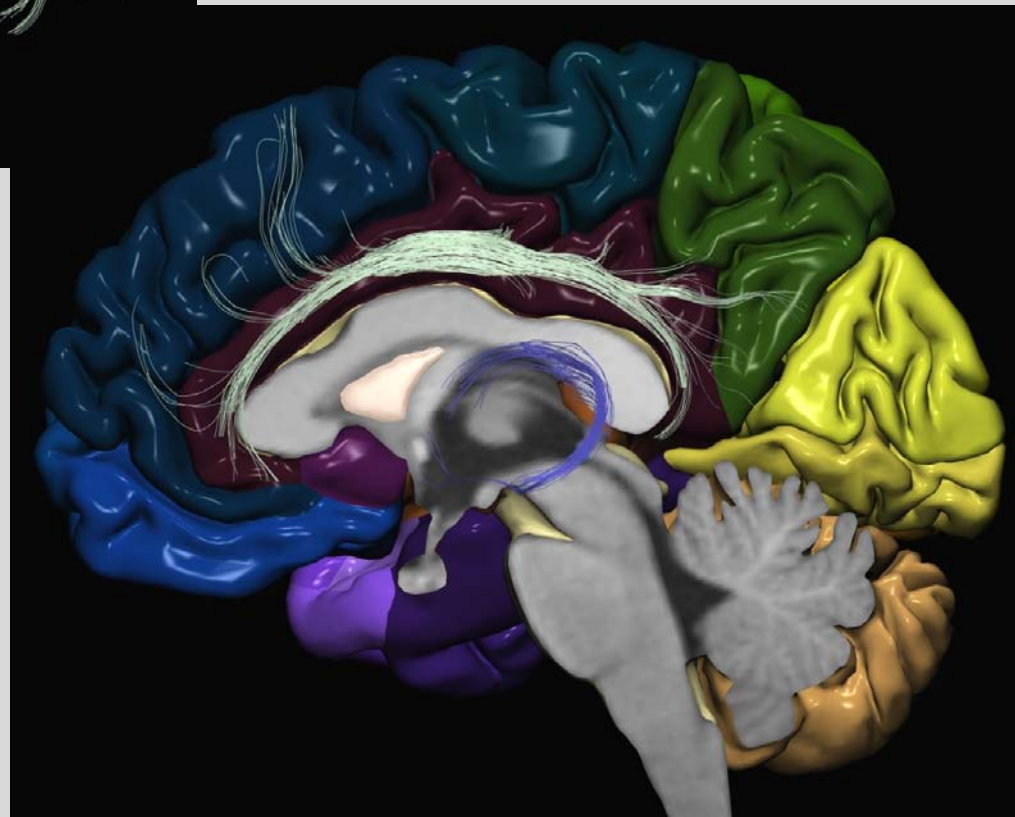

cingulum

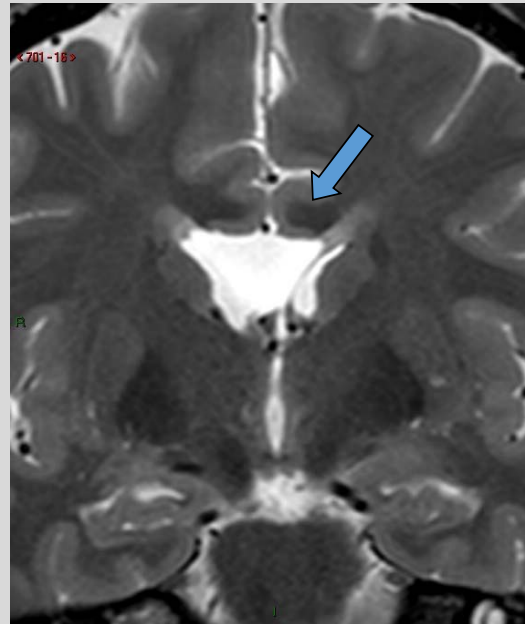
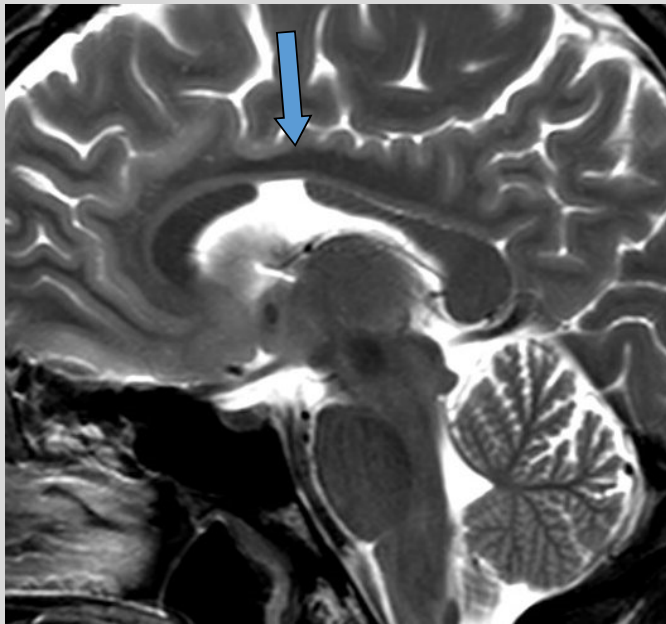

fornix

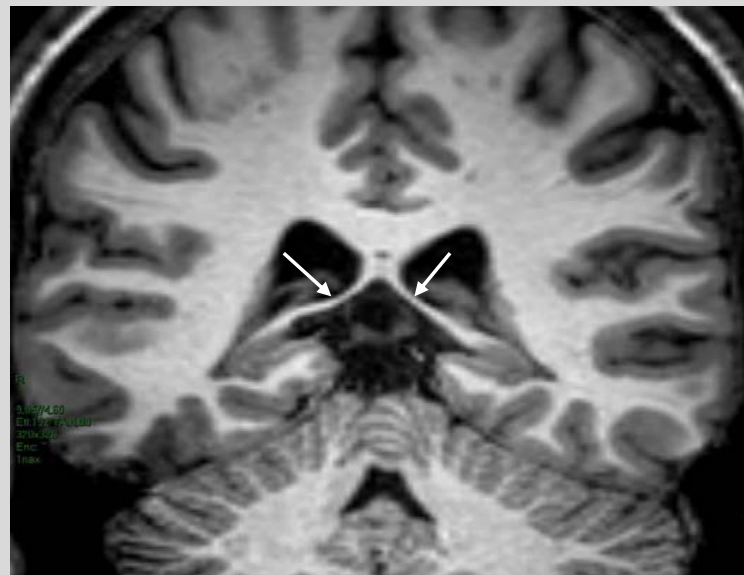
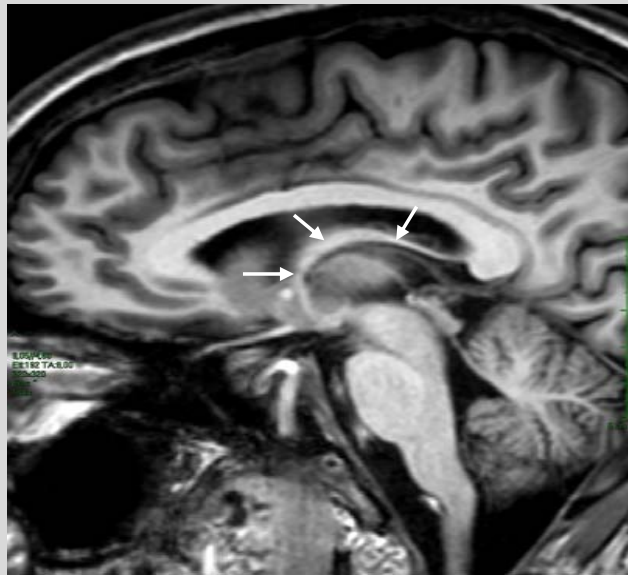

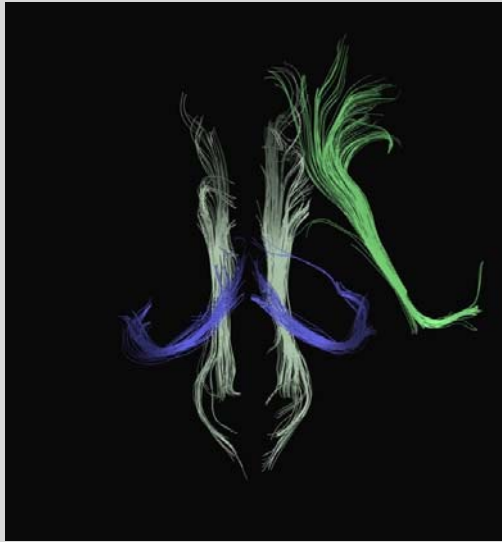

**Faisceaux  
associatifs  
non centraux**

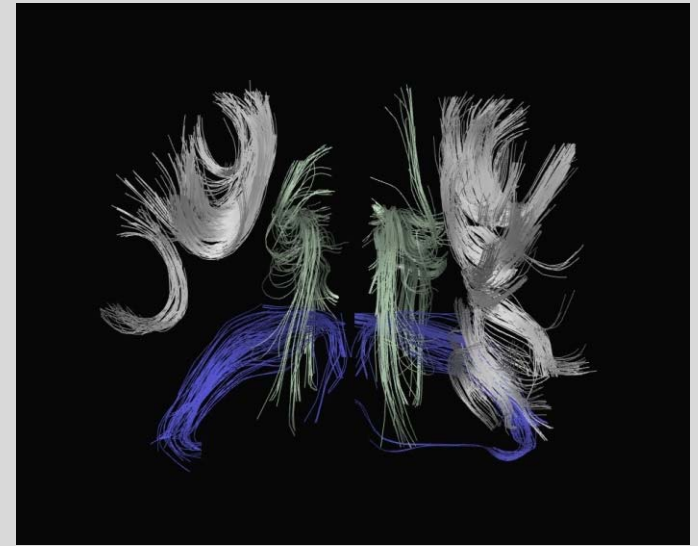

**Faisceau arqué**

**Fibres 'en U'**

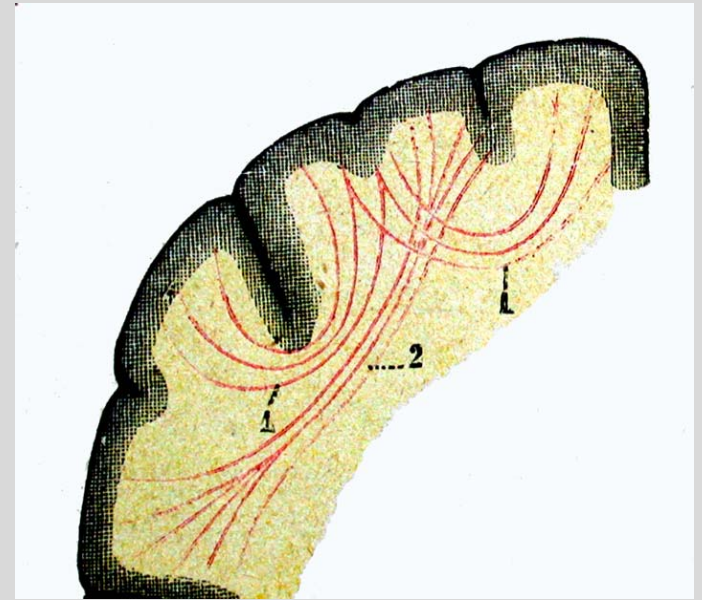
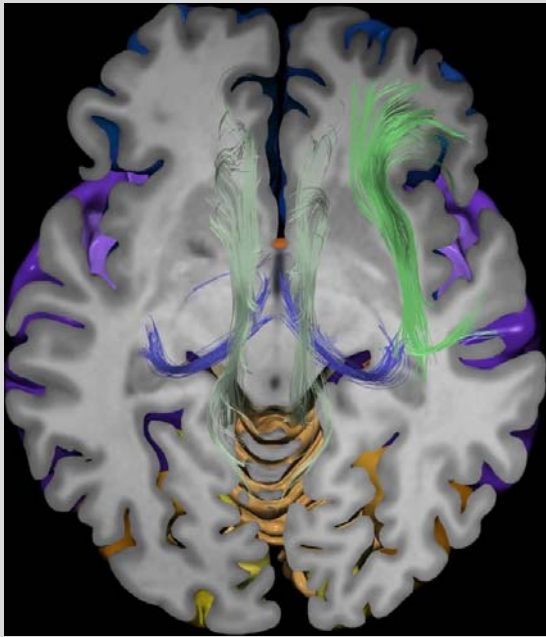

Anatomie de la connectivité in vivo: FT-DTI

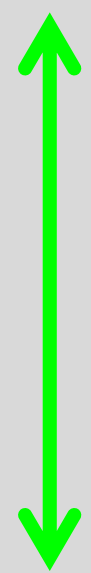
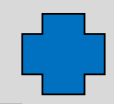
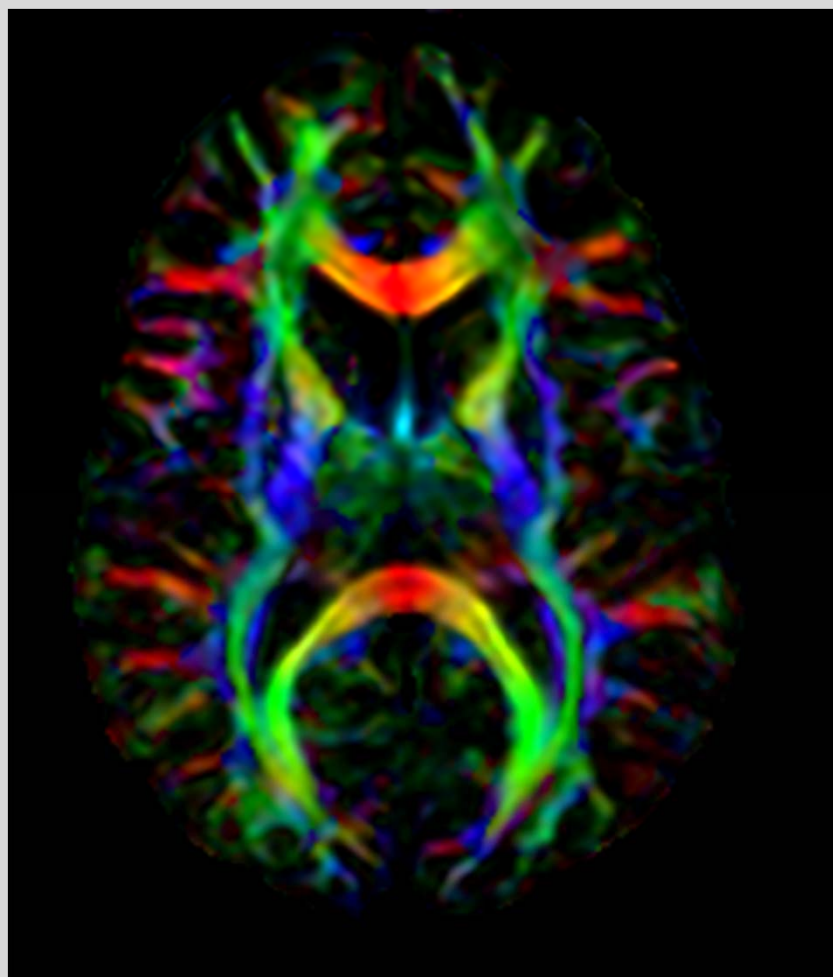
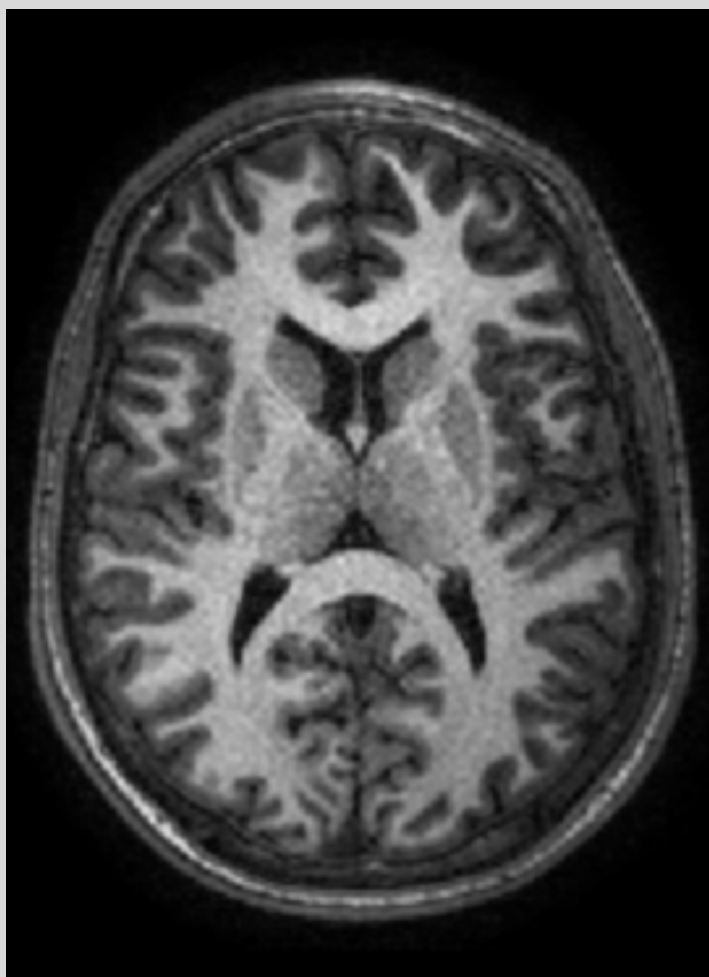



# Fibres de projection

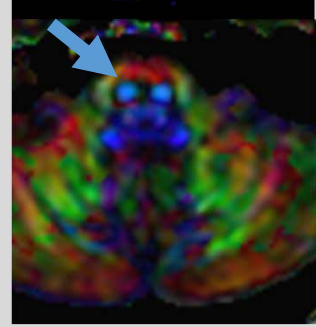
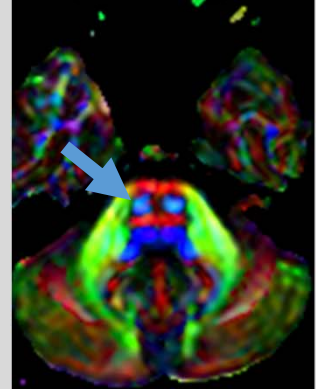
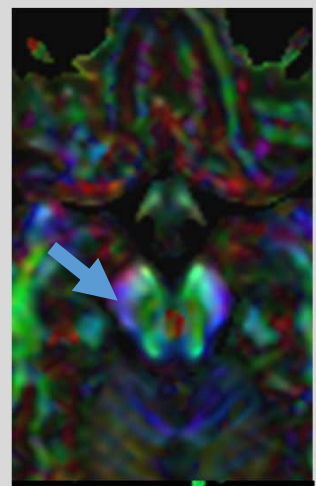
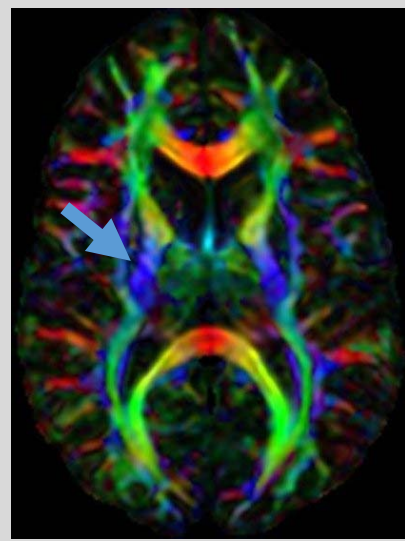
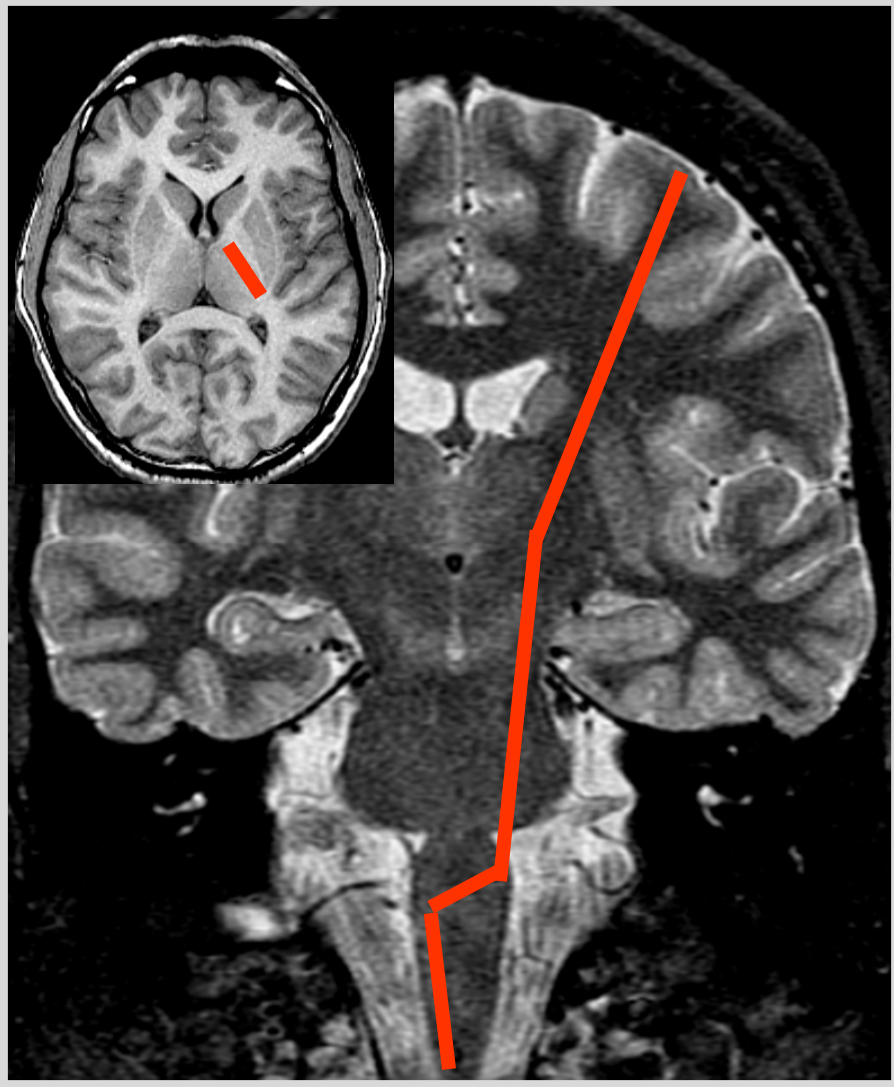

faisceau  
cortico-spinal  
direct  
=  
voie  
pyramidale

# IRM fonctionnelle de l'activation neuronale

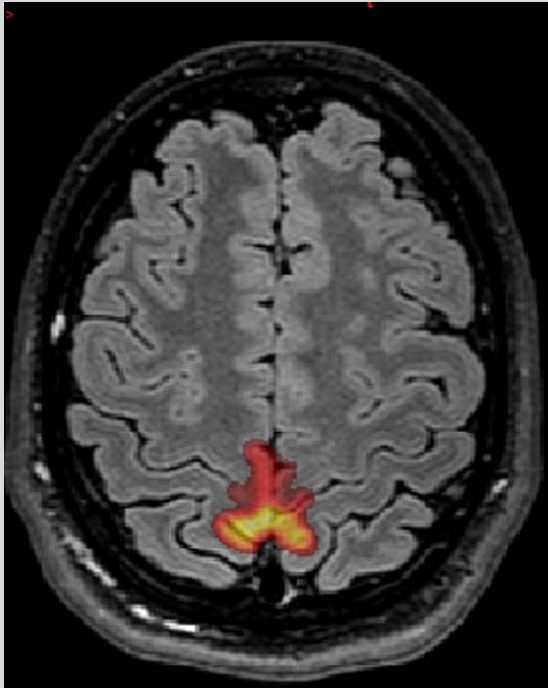

Activation des pieds

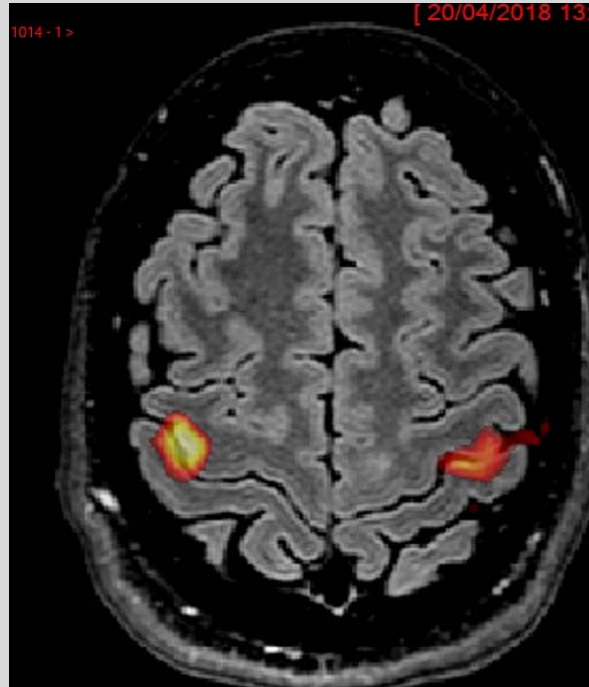

Activation des mains

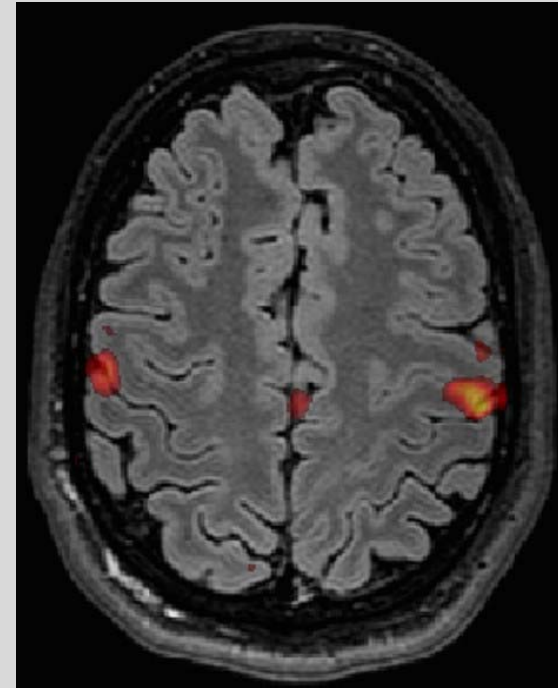

Activation des lèvres

TP!

