



**Secteur des Sciences de la santé**

**Faculté de Médecine**

**Cours WMDS ANAT1311**

**Année académique 2019-2020**

# **Neuroanatomie radiologique**

**Pr. Thierry DUPREZ**

**Module TP crâne et rochers**

# Crâne

**Algorithme de reconstruction versus  
fenêtrage d'affichage**

**Acquisition hélicoïdale 3D et  
reconstructions multiplanaires**

**Révision anatomique systématique**

Algorithme tissus mous



Fenêtrage tissus mous

Algorithme tissus mous

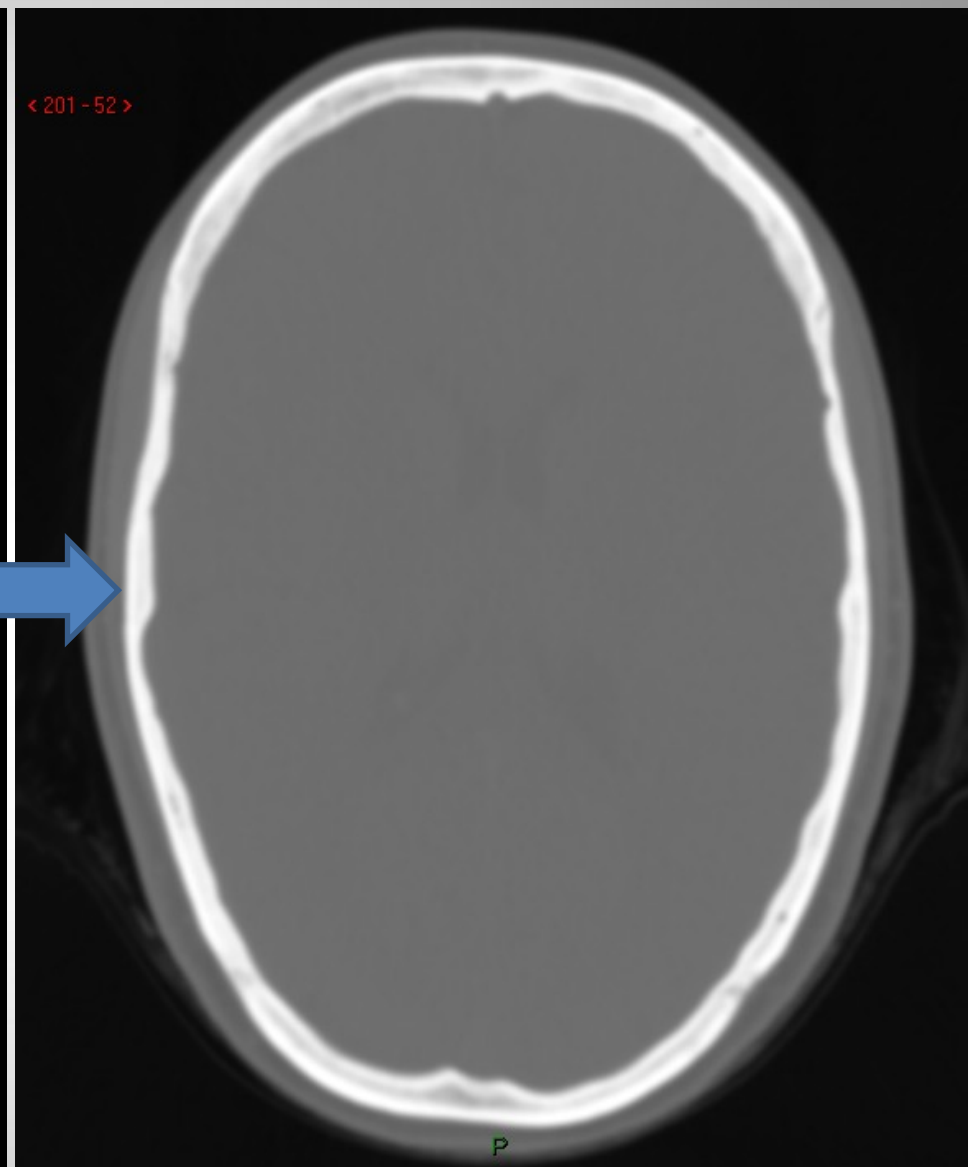

Fenêtrage osseux

Algorithme osseux

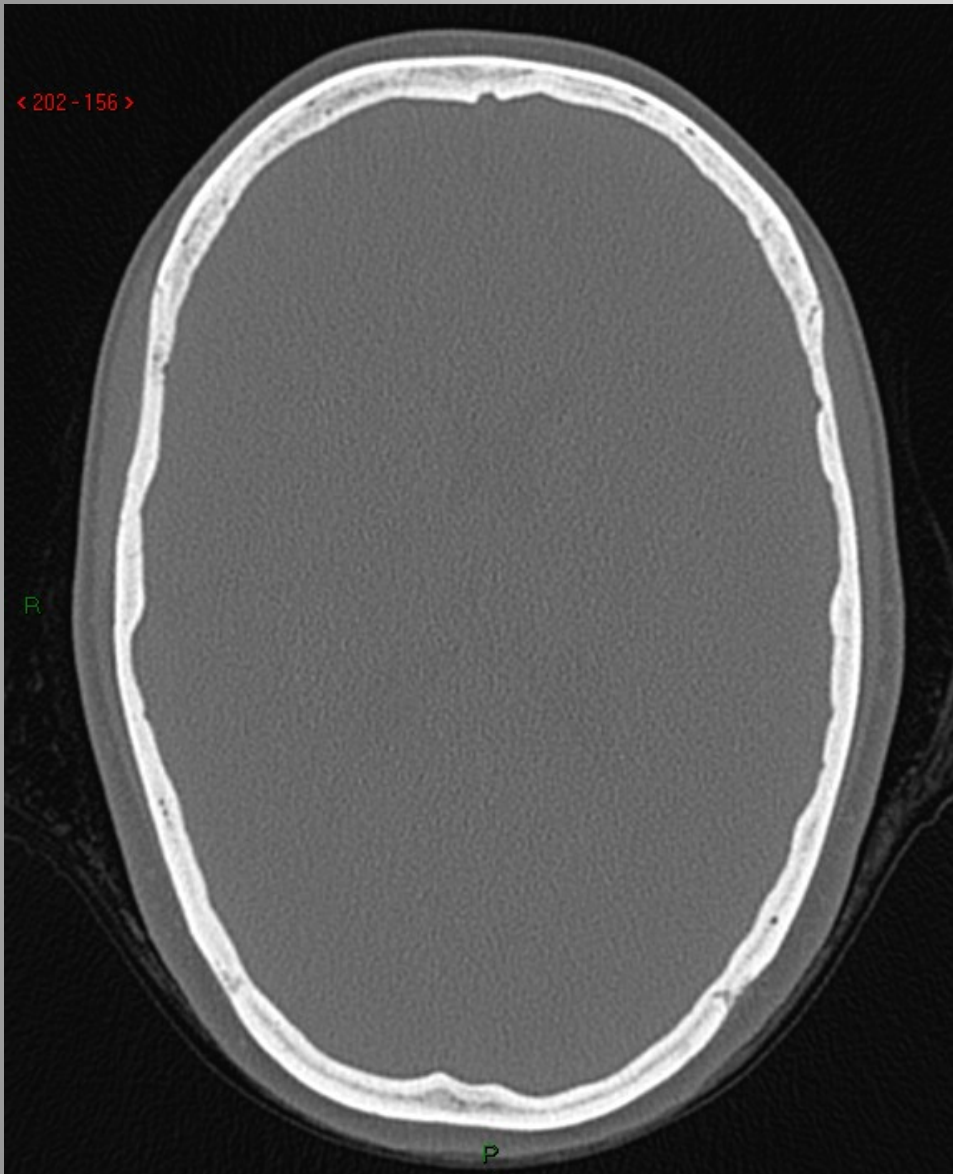

Fenêtrage osseux

Algorithme osseux

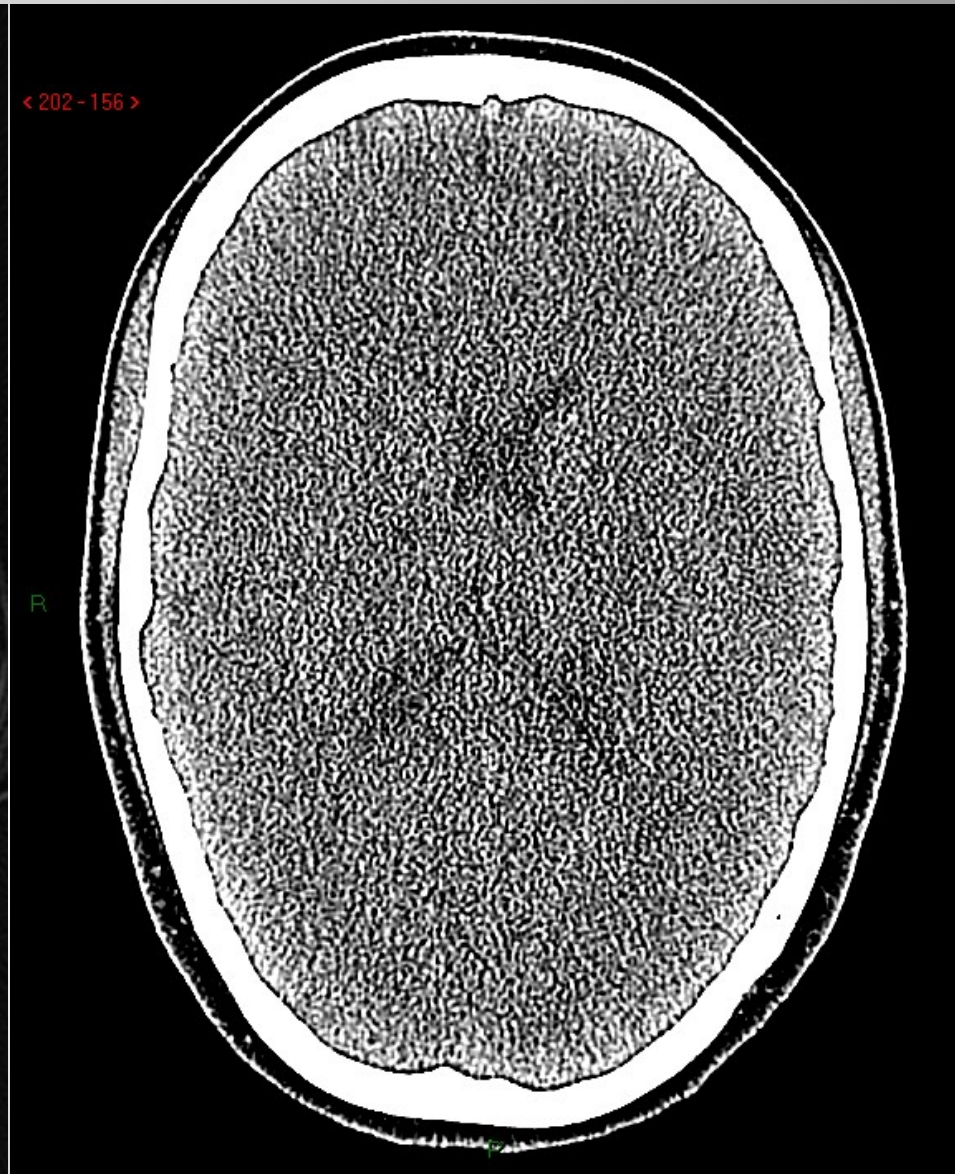

Fenêtrage tissus mous



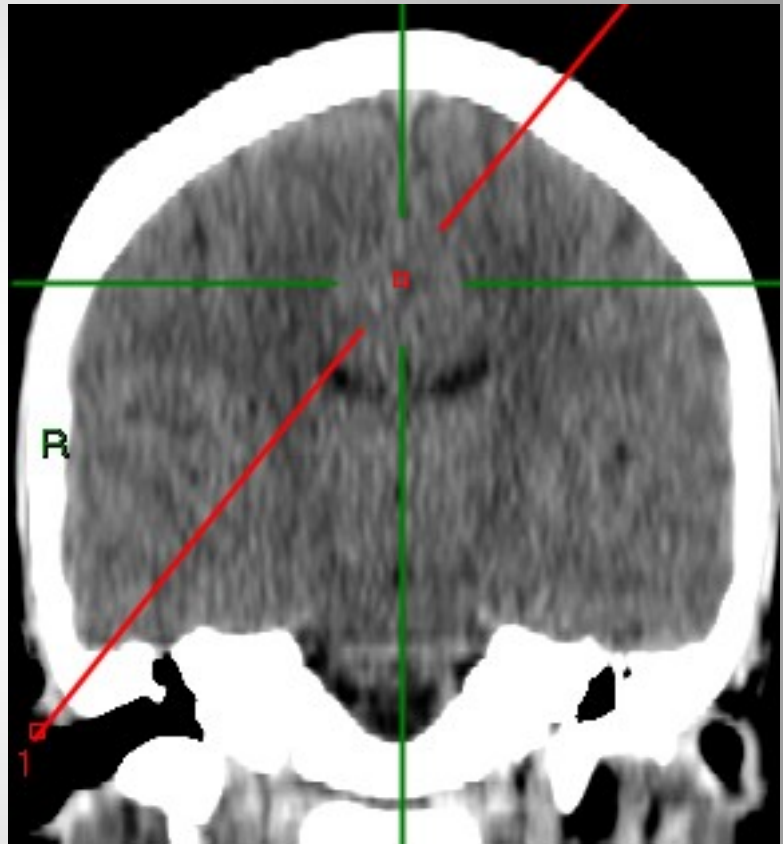

< 202 - 286 >

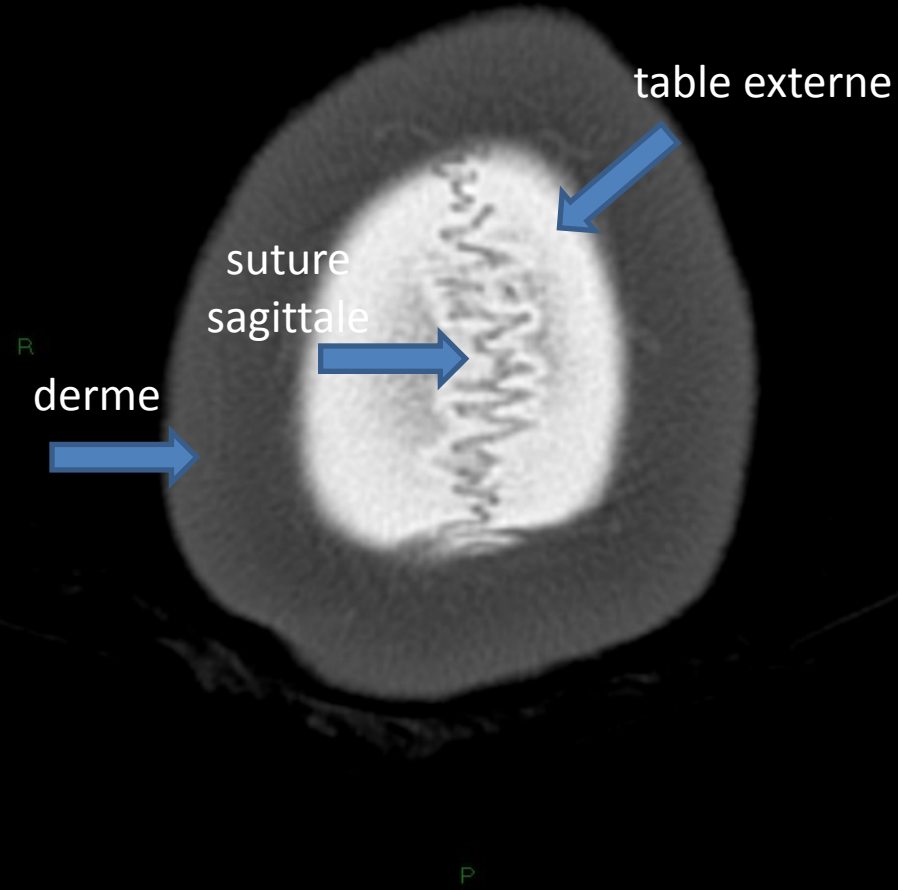

< 202 - 266 >

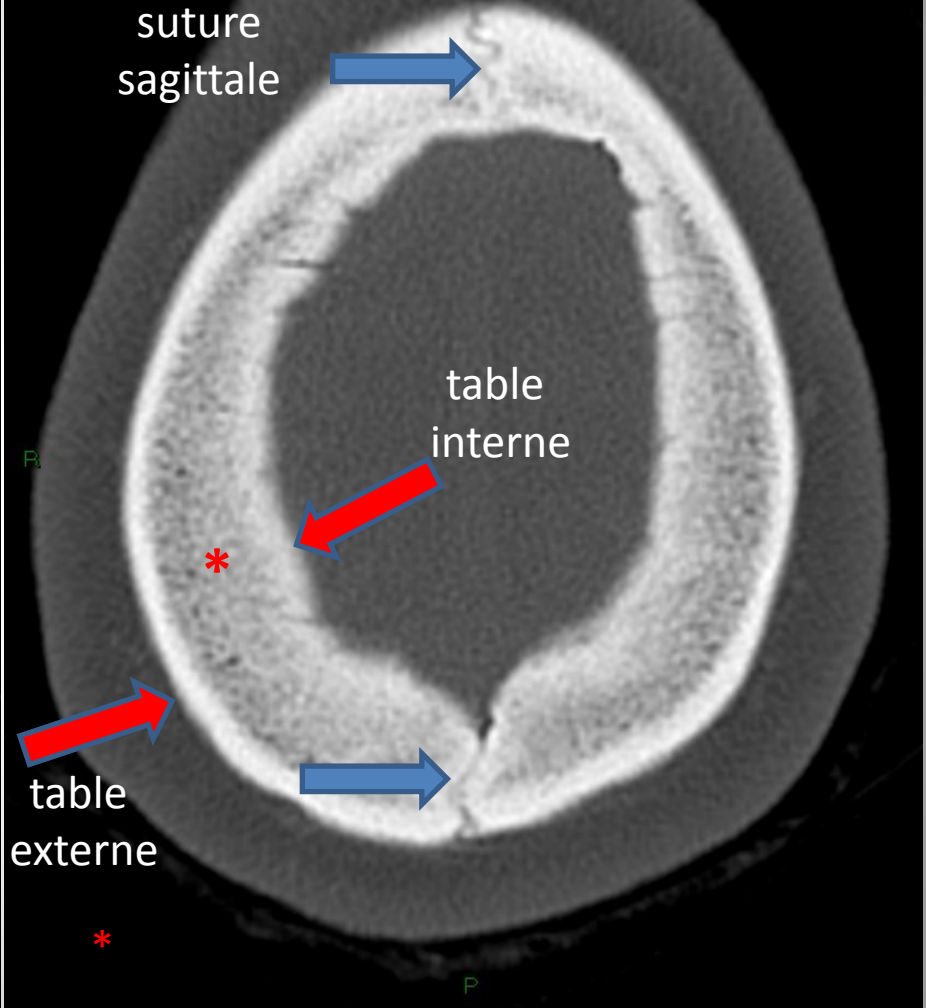

< 202 - 245 >

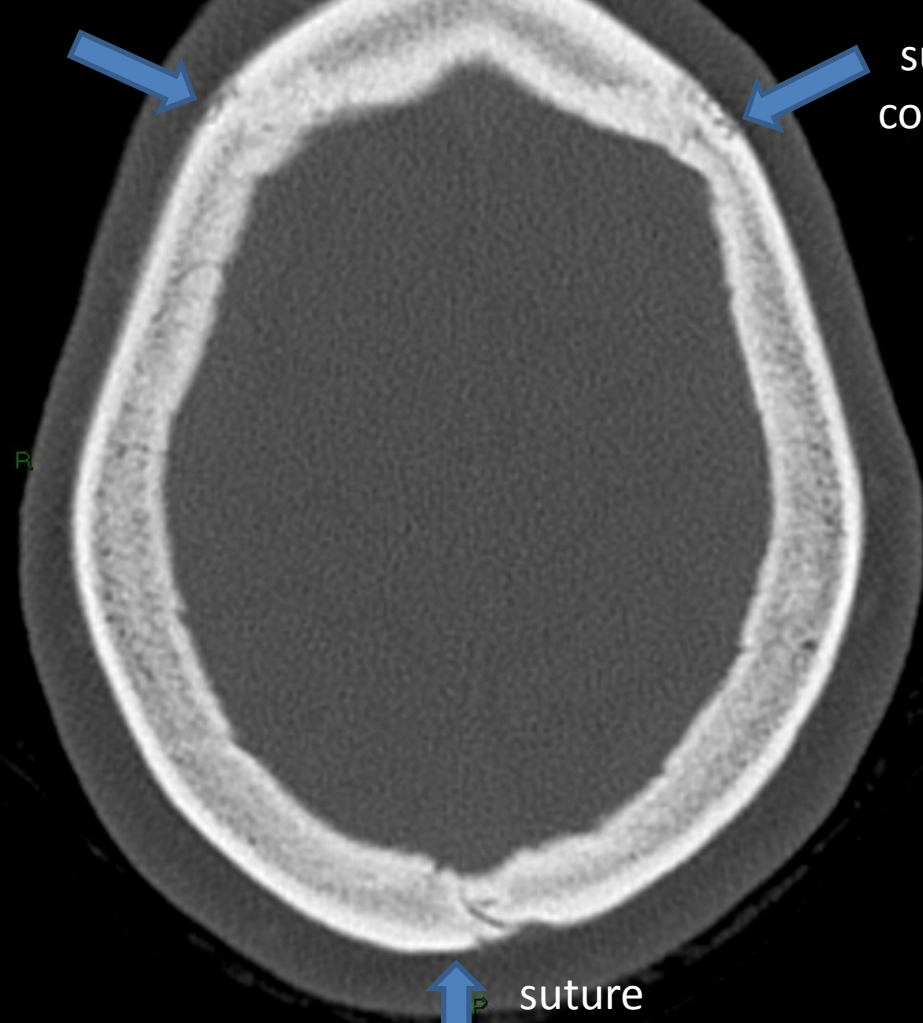

suture coronale

suture sagittale

< 202 - 205 >

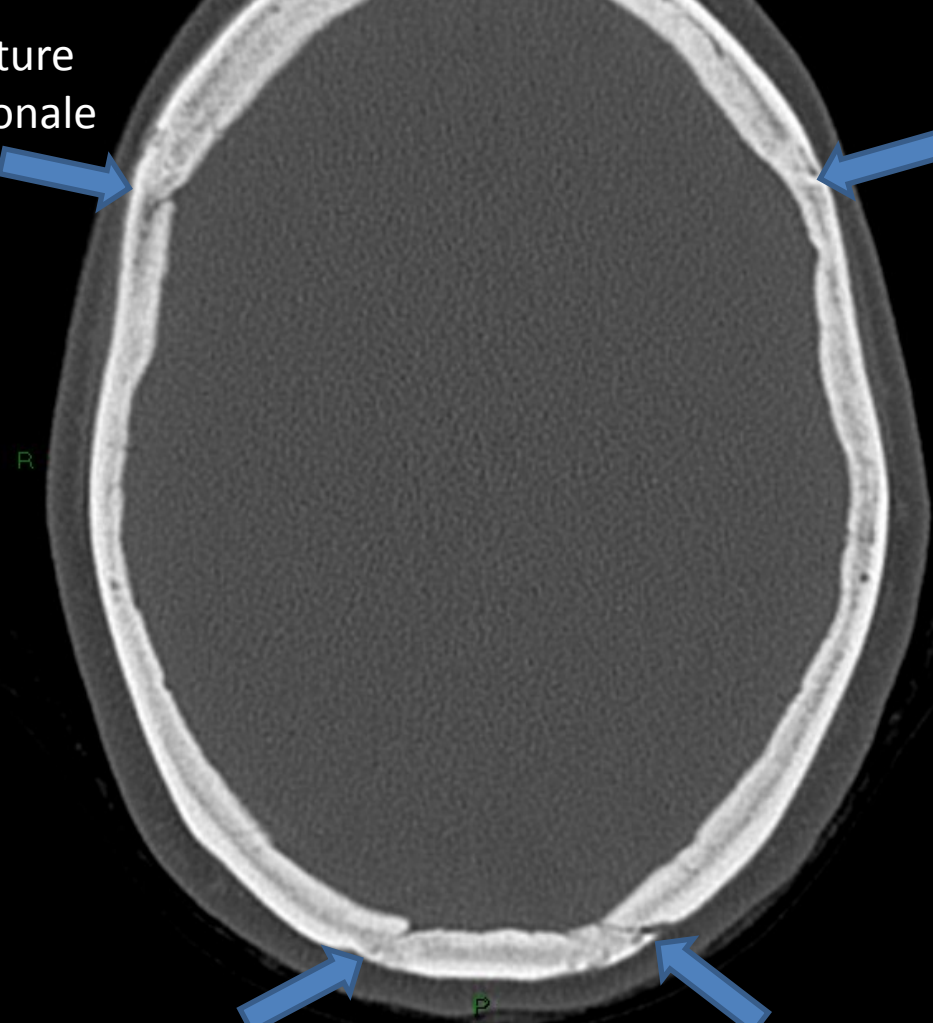

lambda: suture pariéto-occipitale



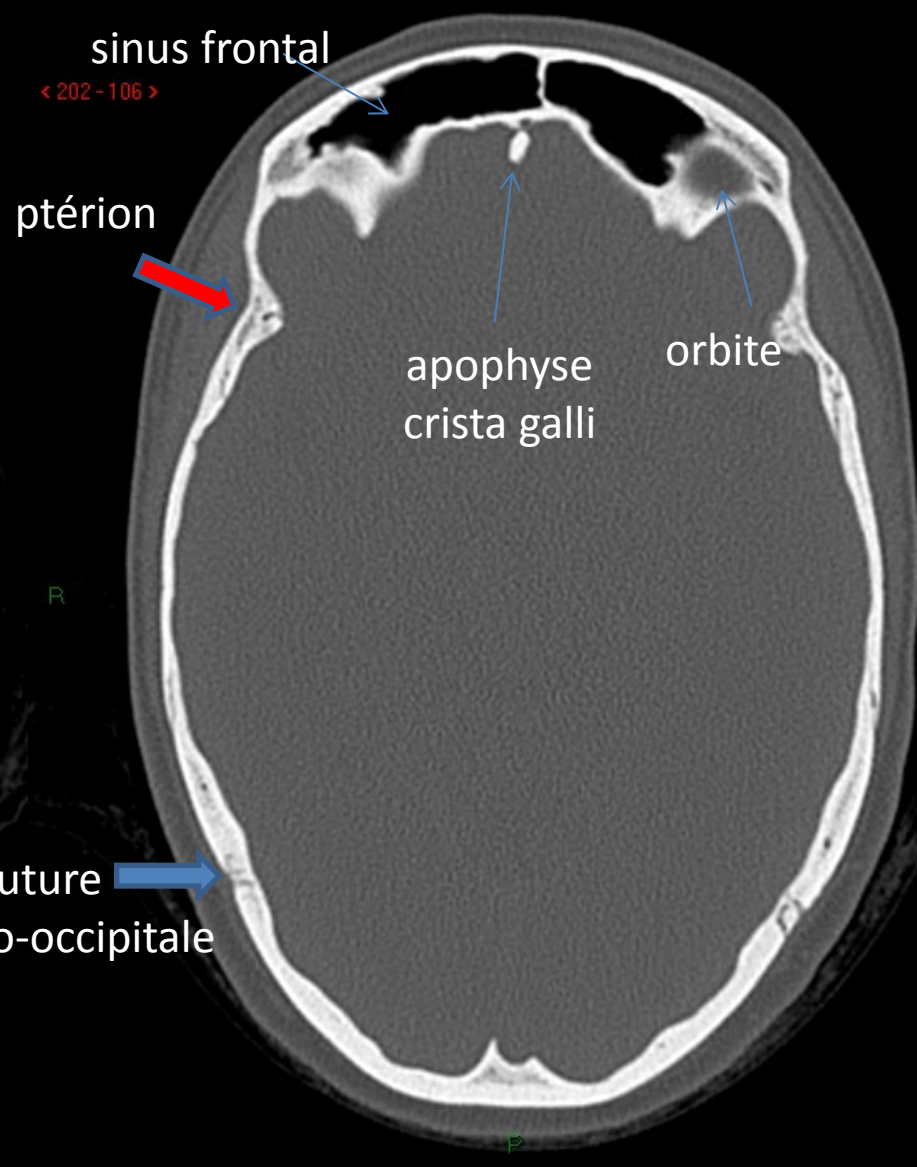
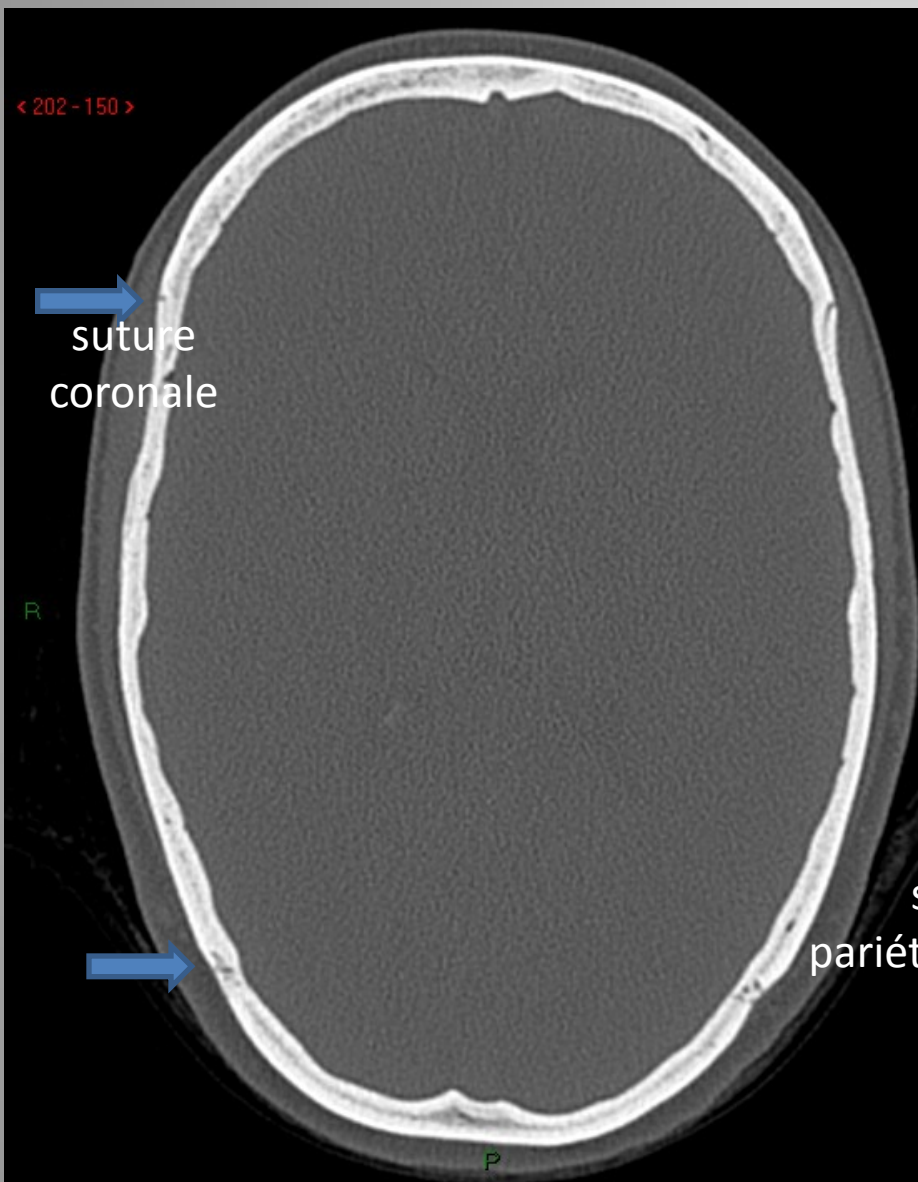

< 202 - 102 >

< 202 - 88 >

R

R

P

P

orbite

ptériorion

suture  
pariéto-occipitale

os frontal

grande aile  
de l'os sphénoïde

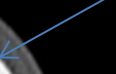
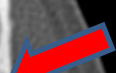
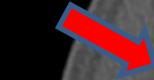

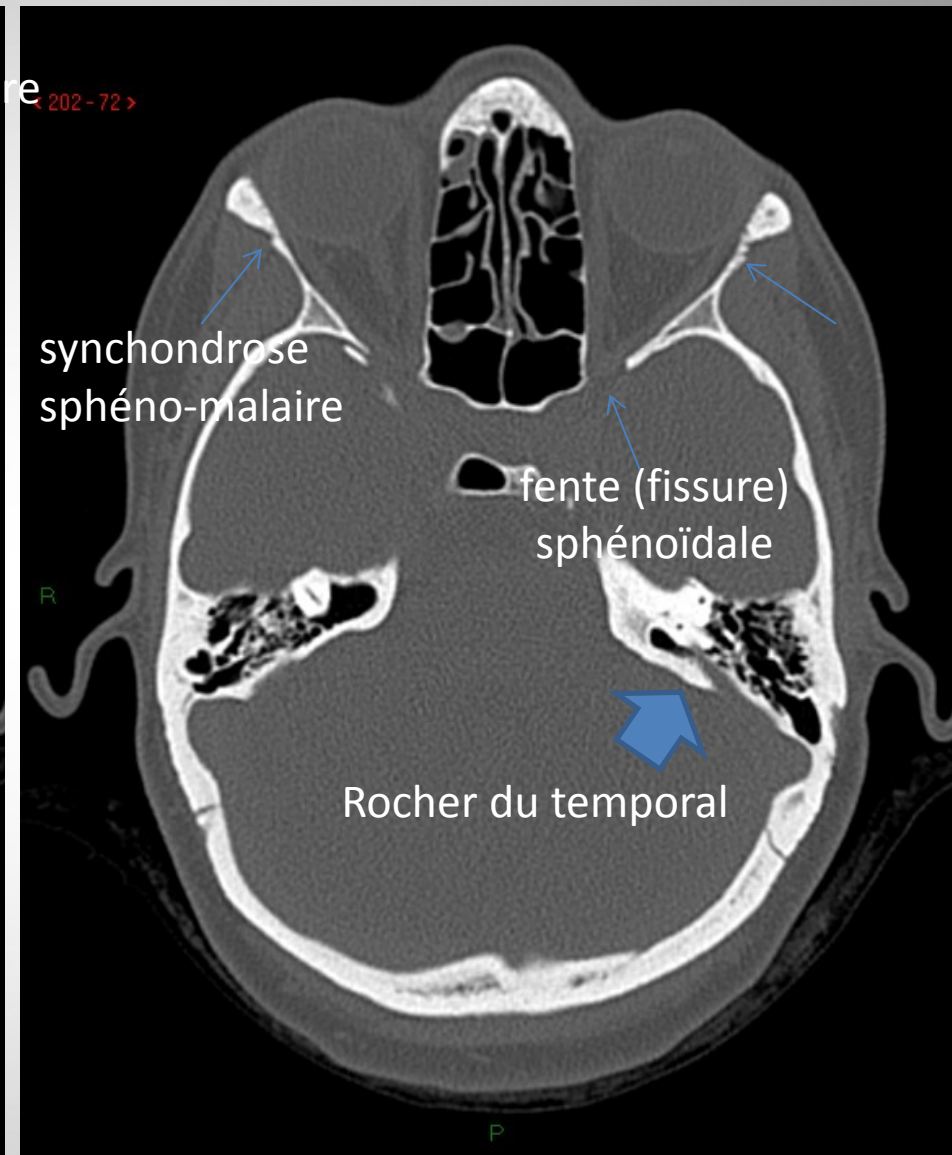
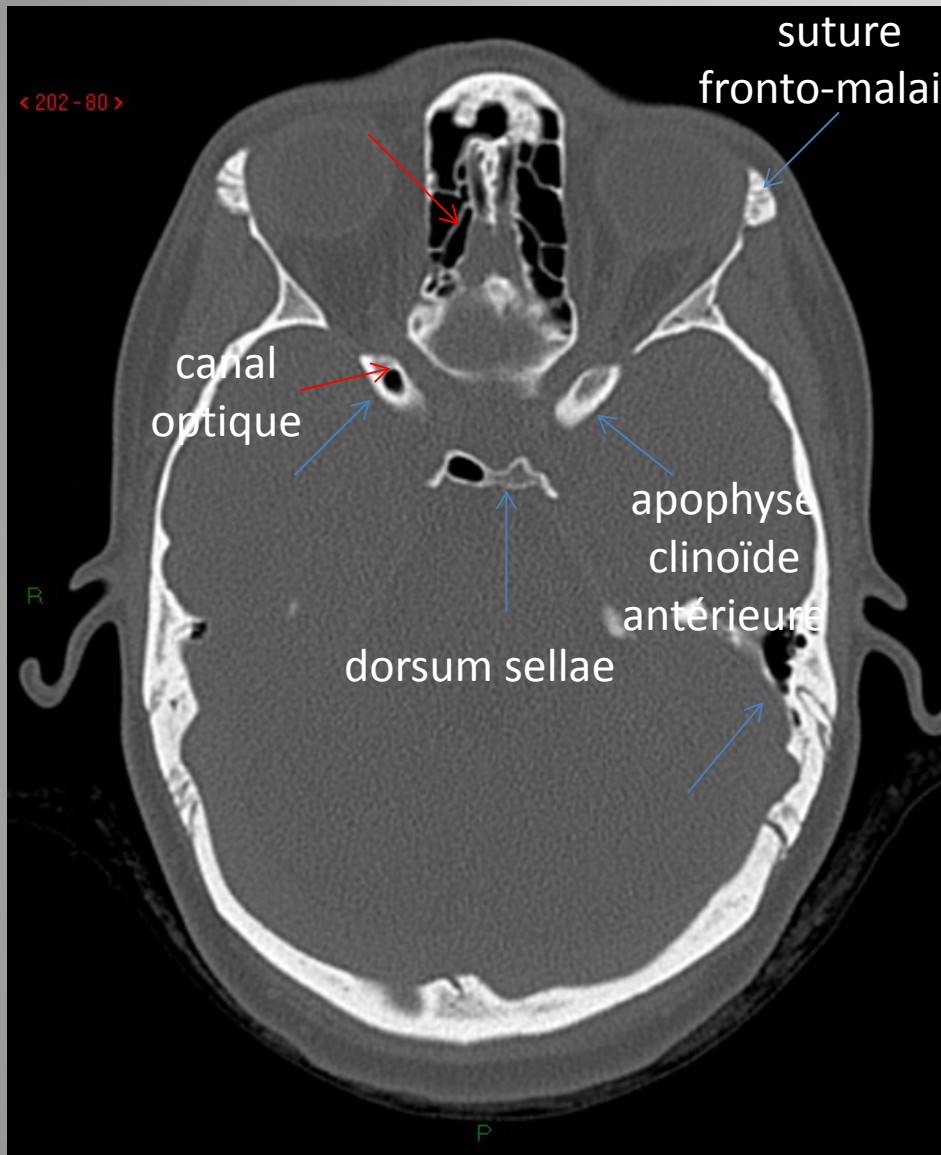

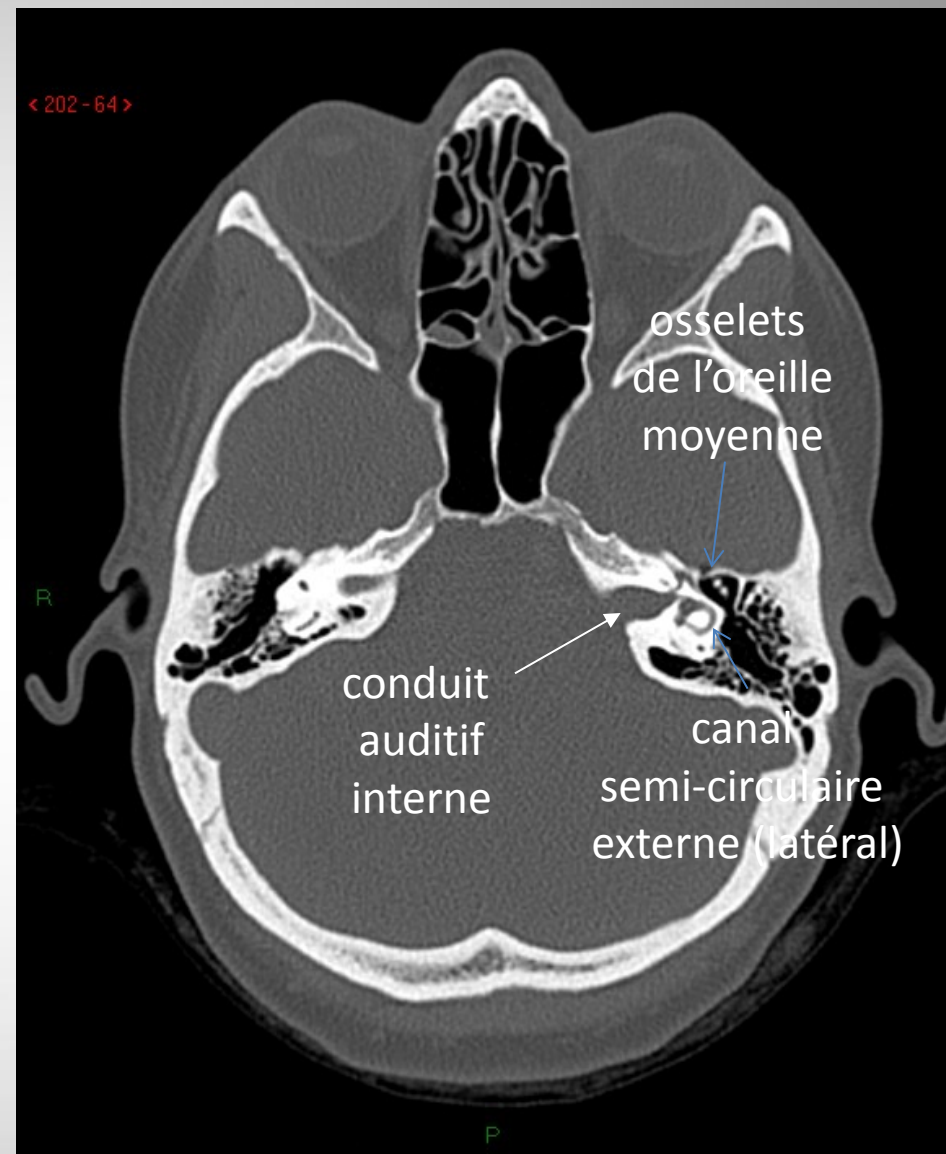
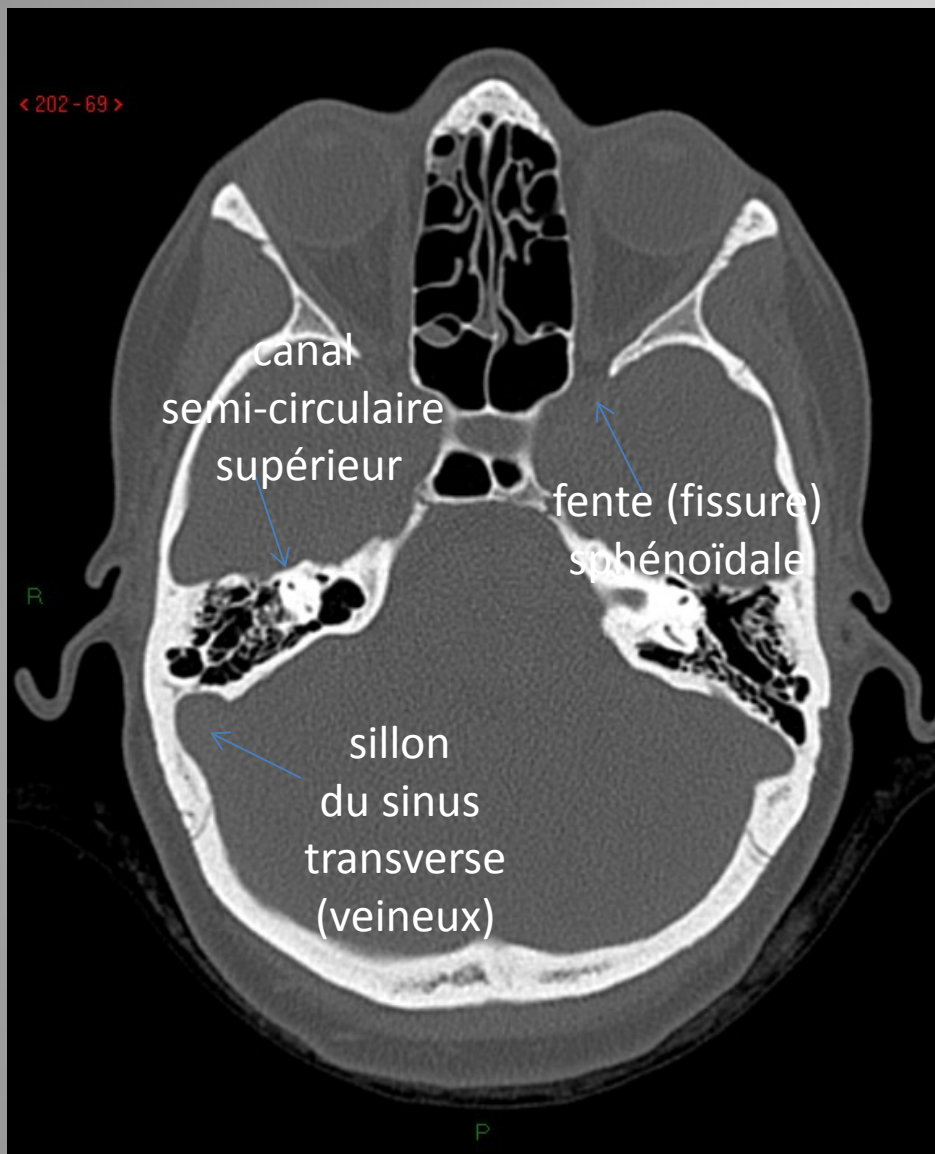

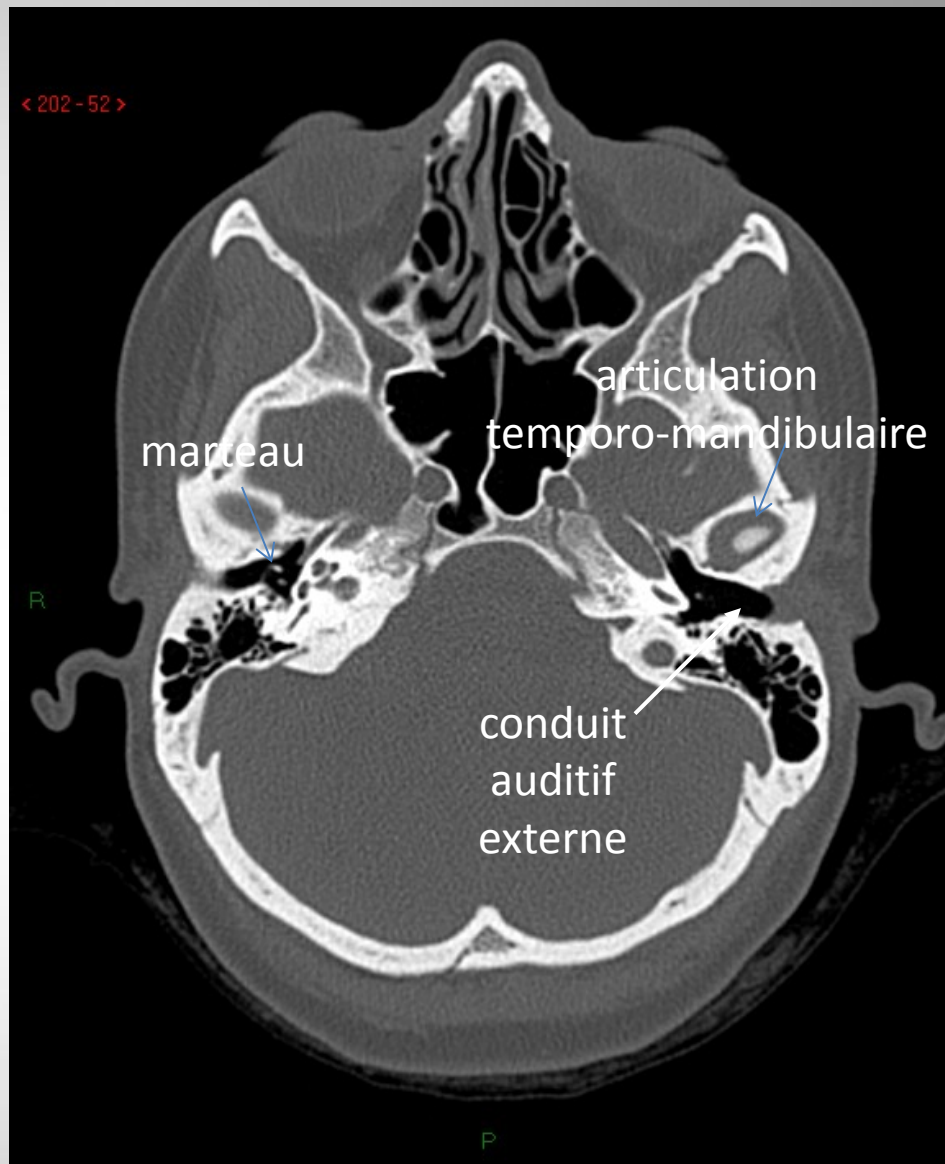
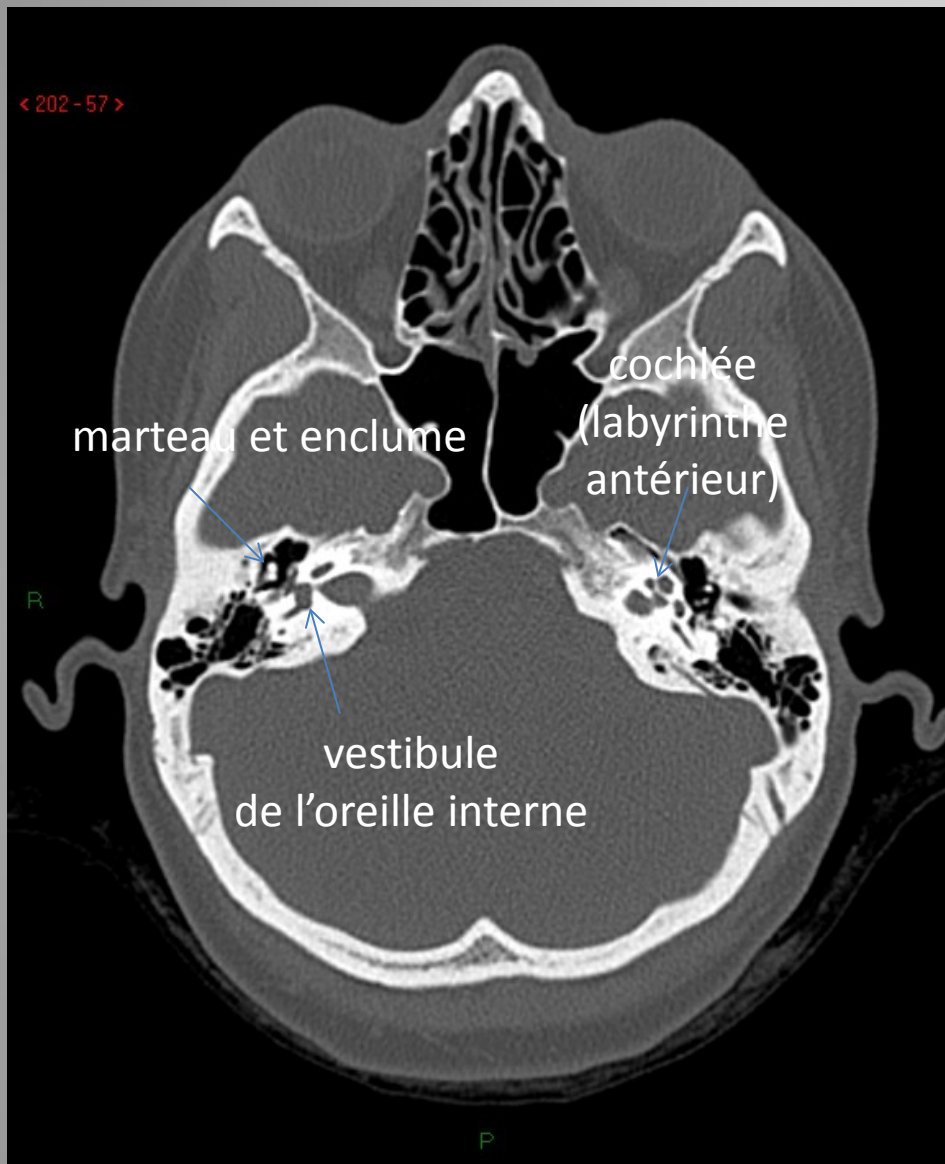

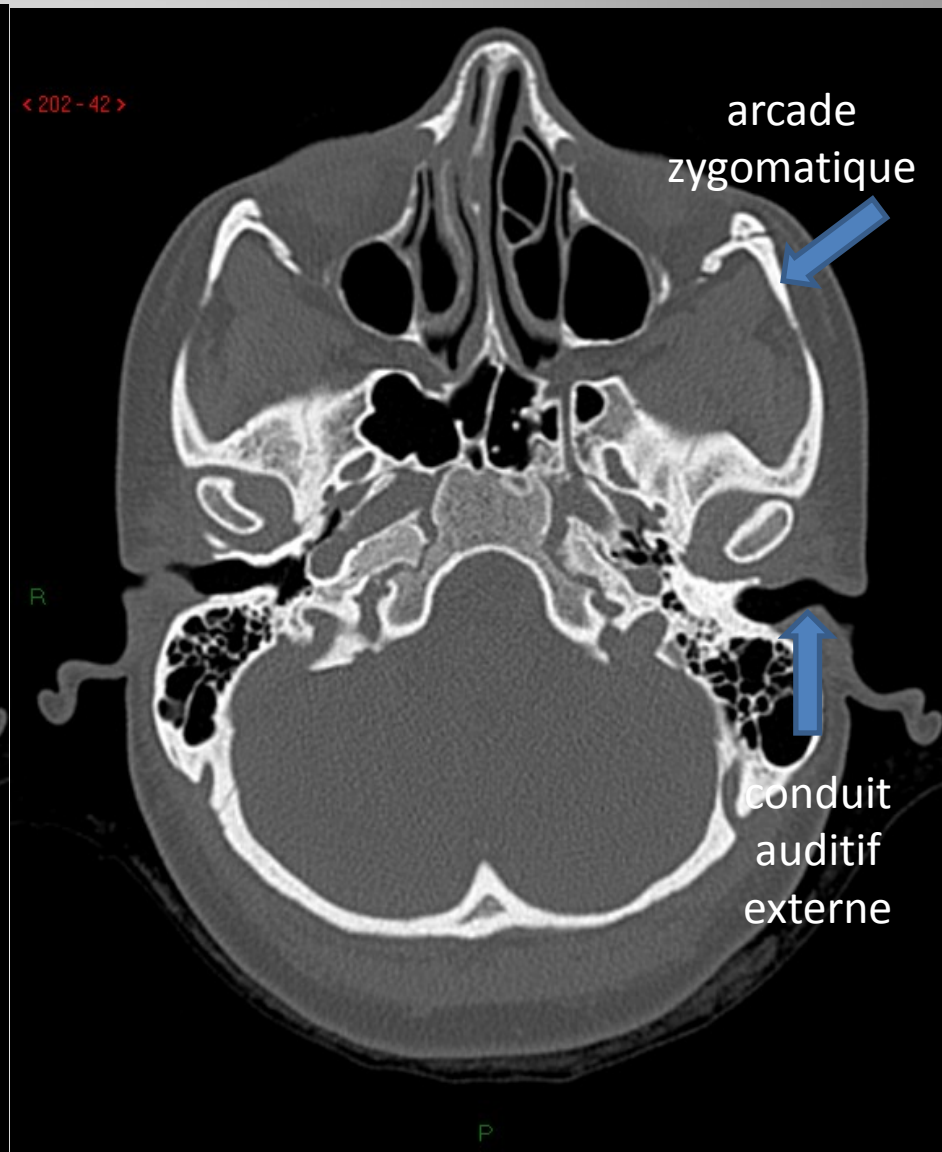
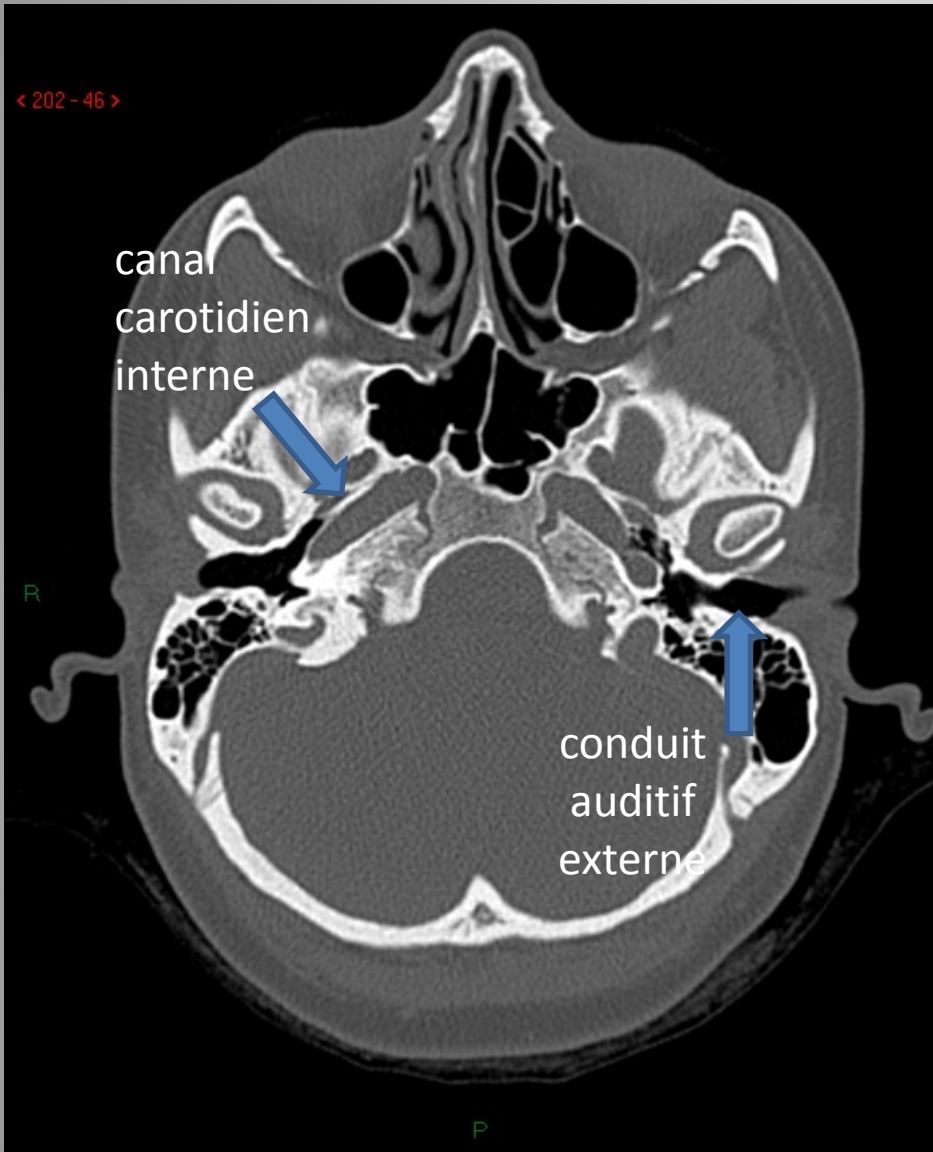

canal

lacrymo-nasal

< 202 - 38 >

arcade

zygomatique

foramen  
ovale

R

trou  
déchiré  
postérieur

P

< 202 - 19 >

apophyse  
ptéridoïde

R

apophyse  
styloïde

foramen  
magnum

P

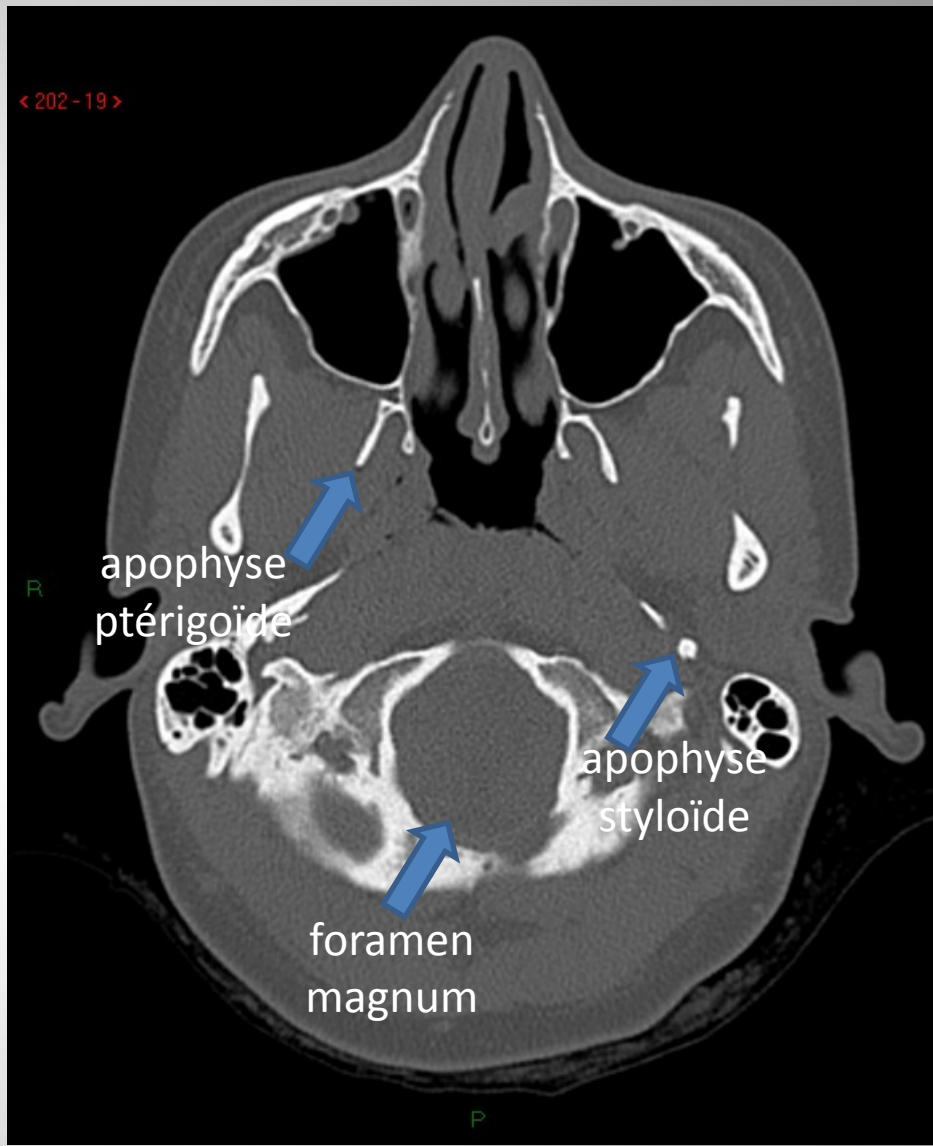
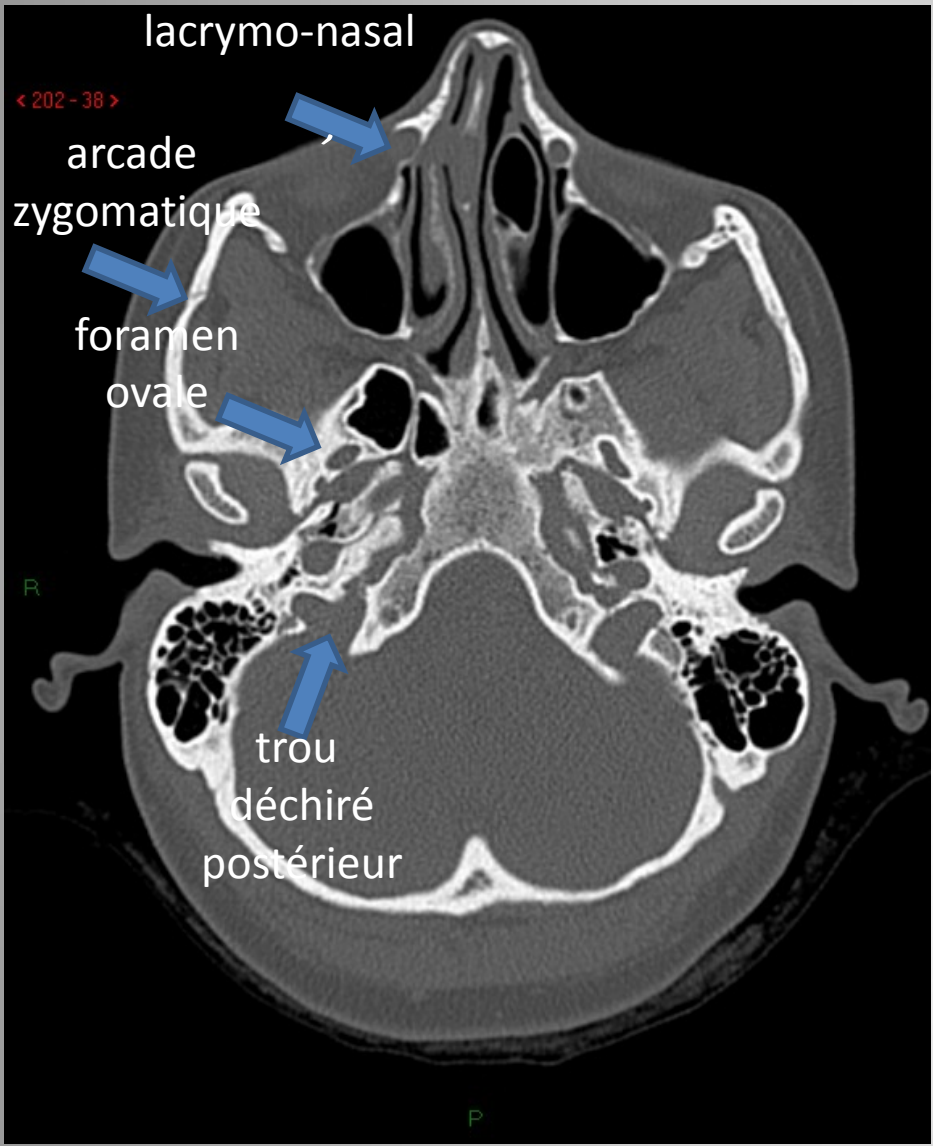

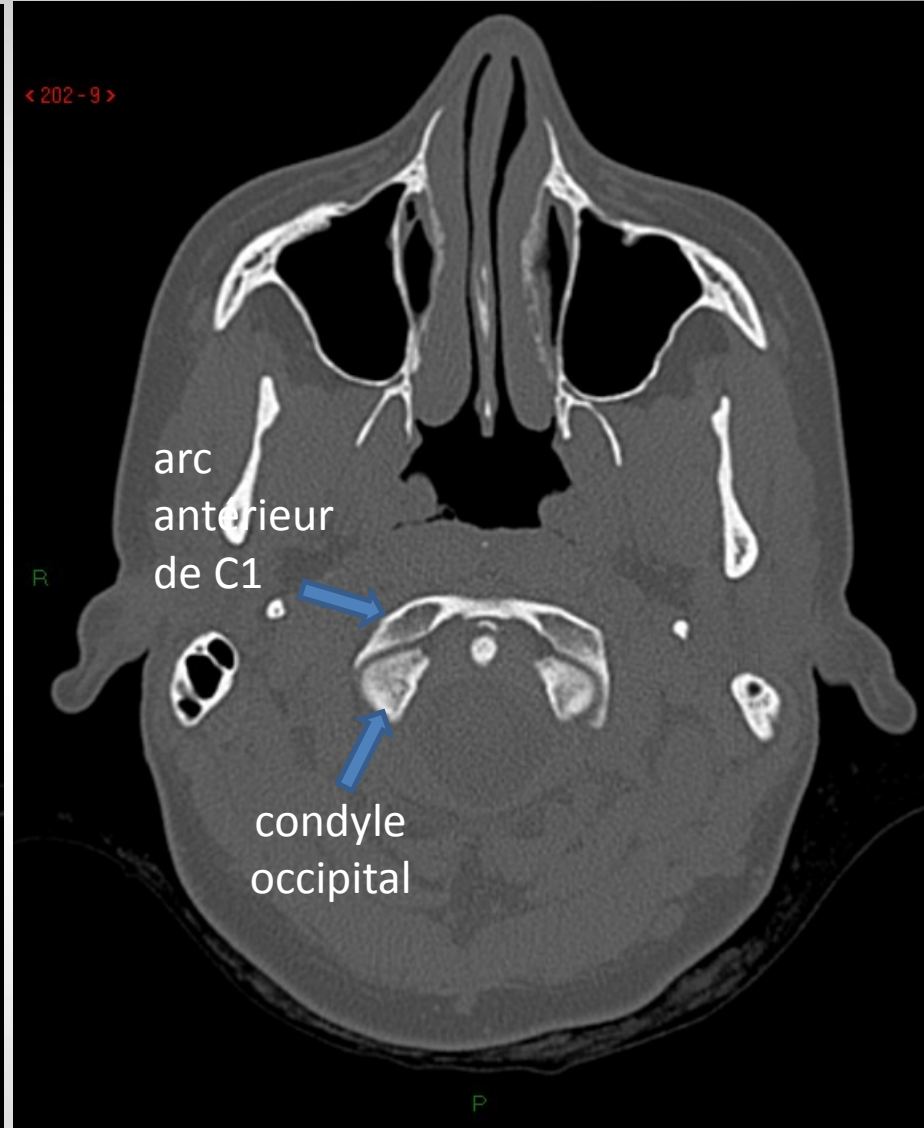
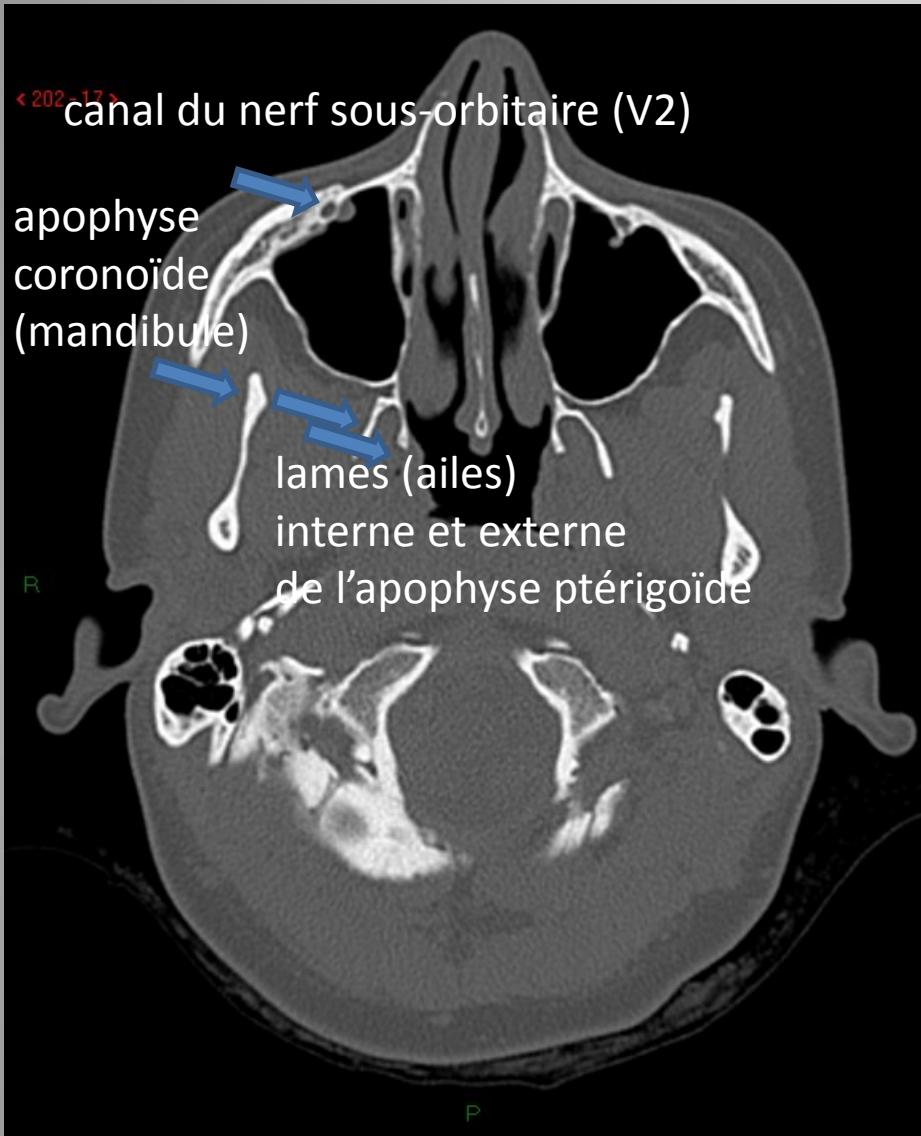



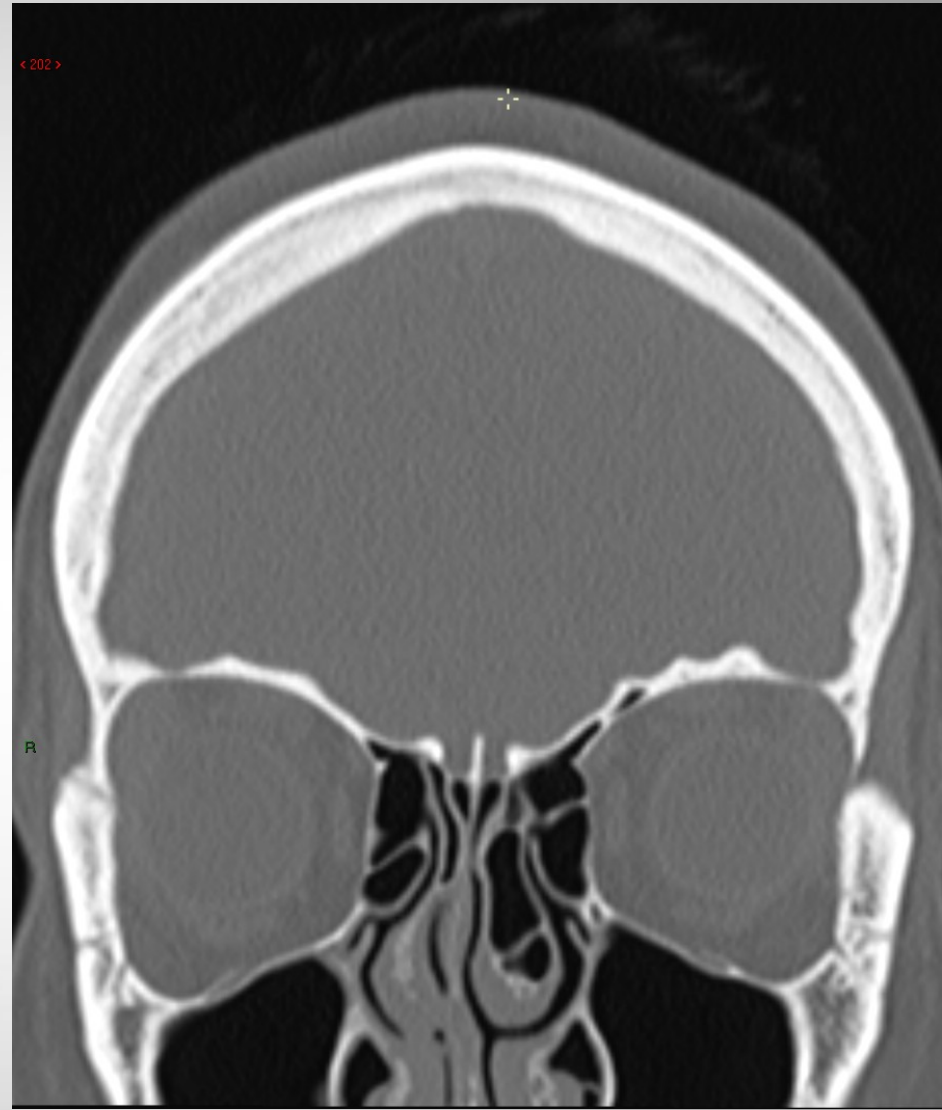
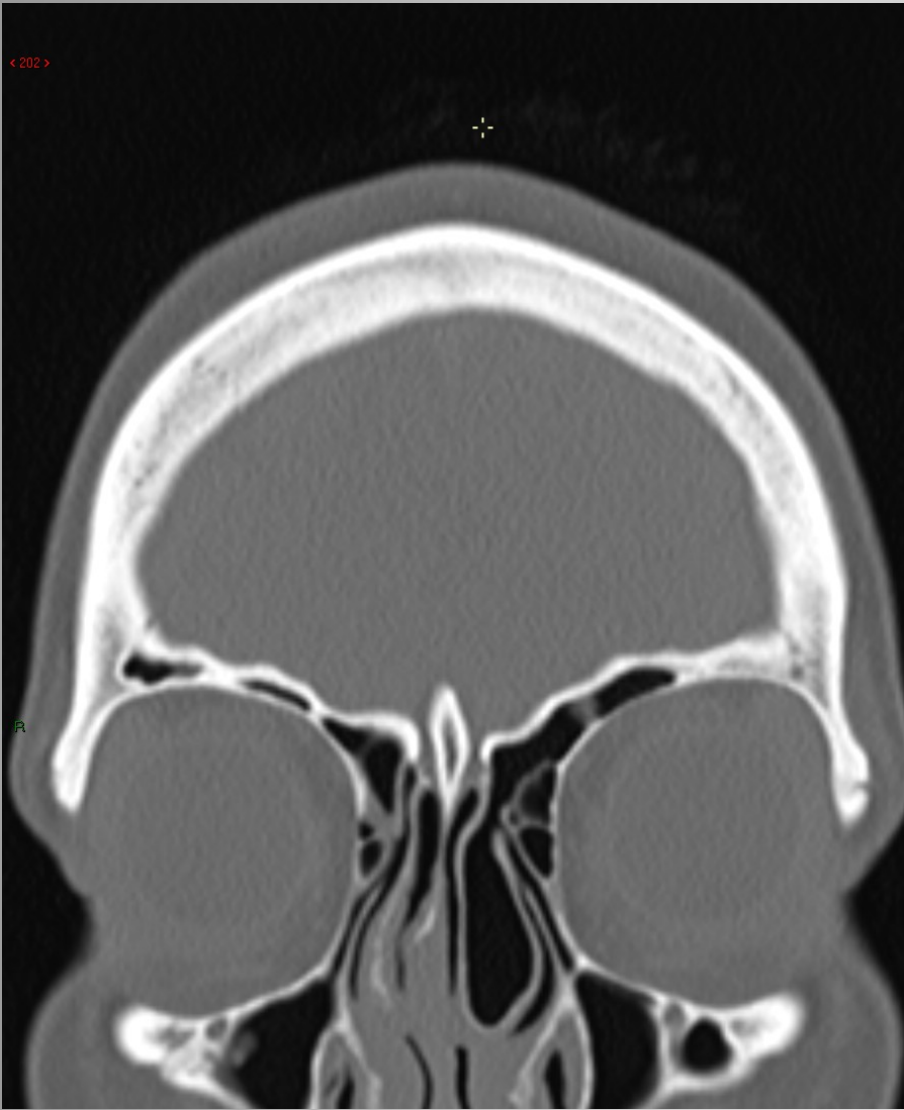



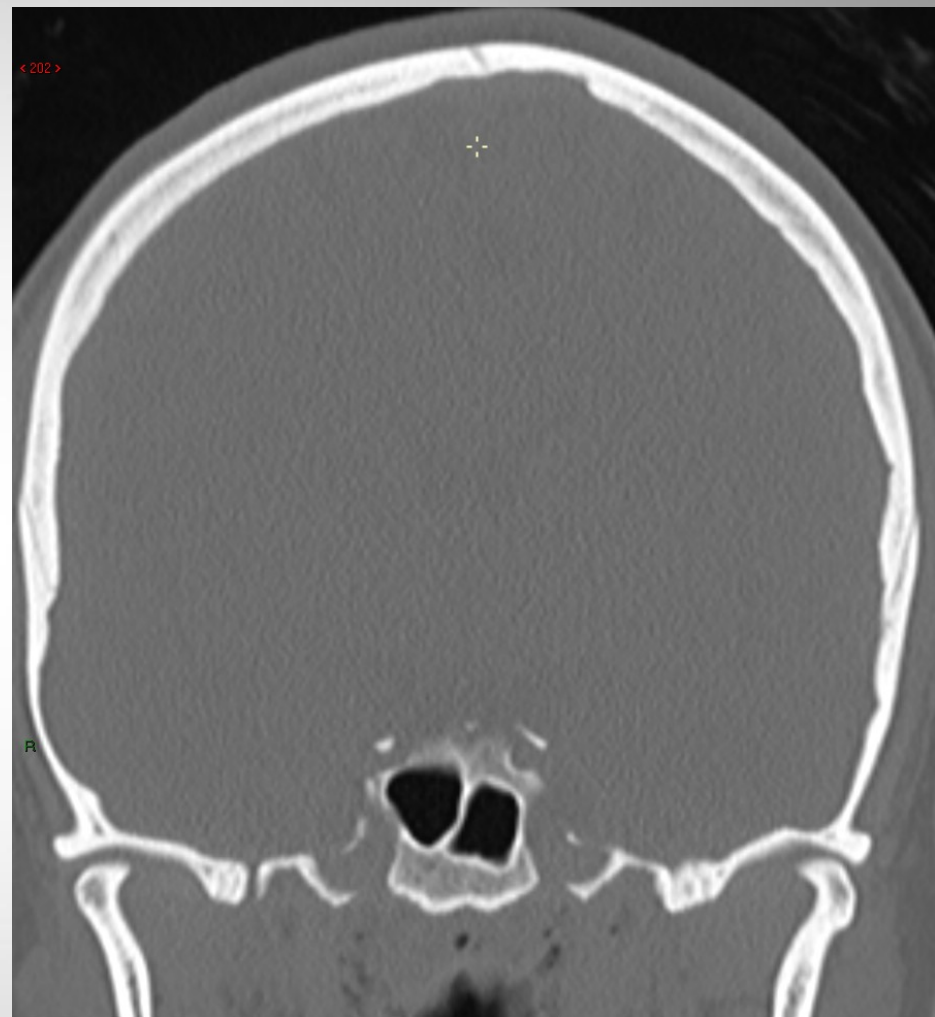

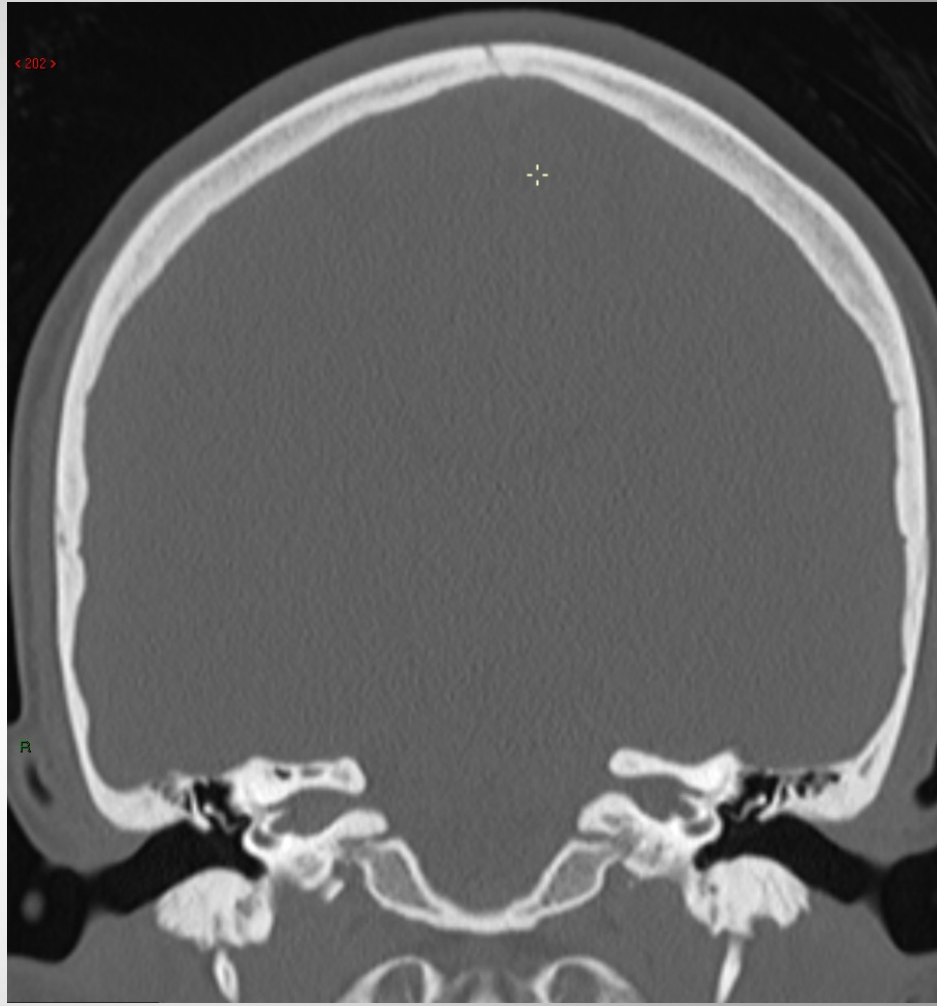
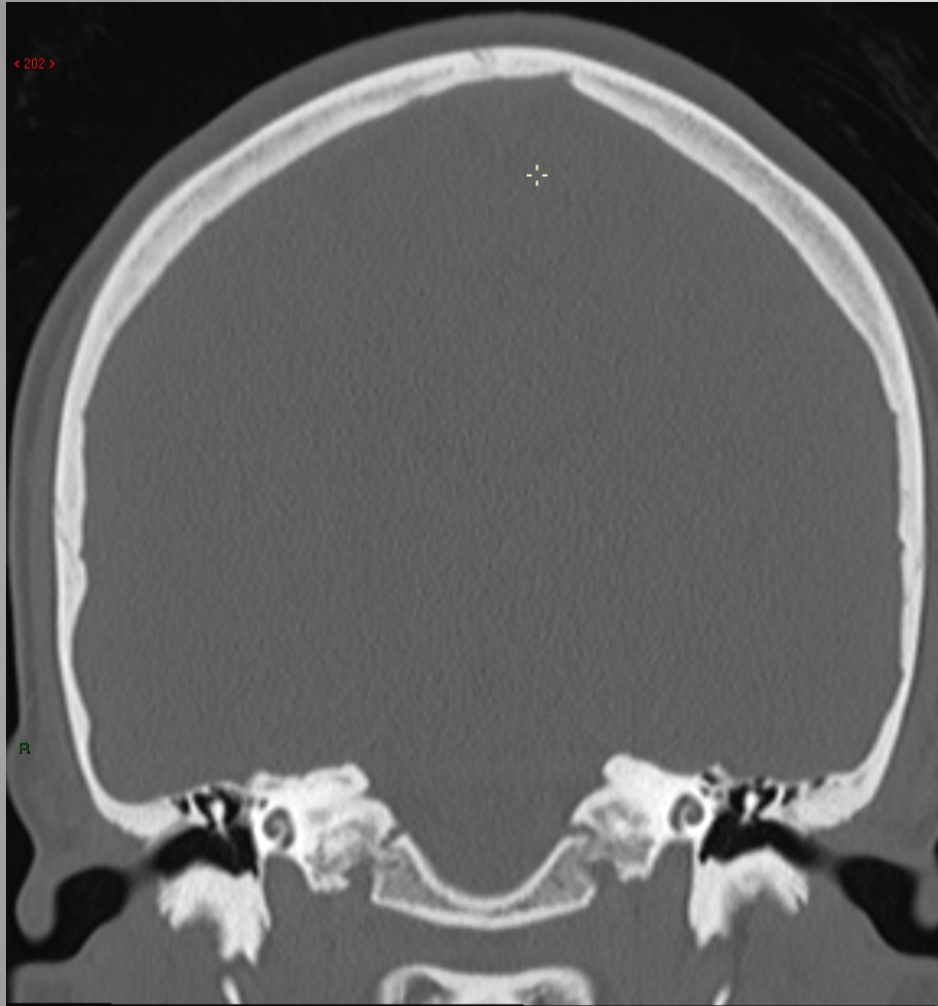

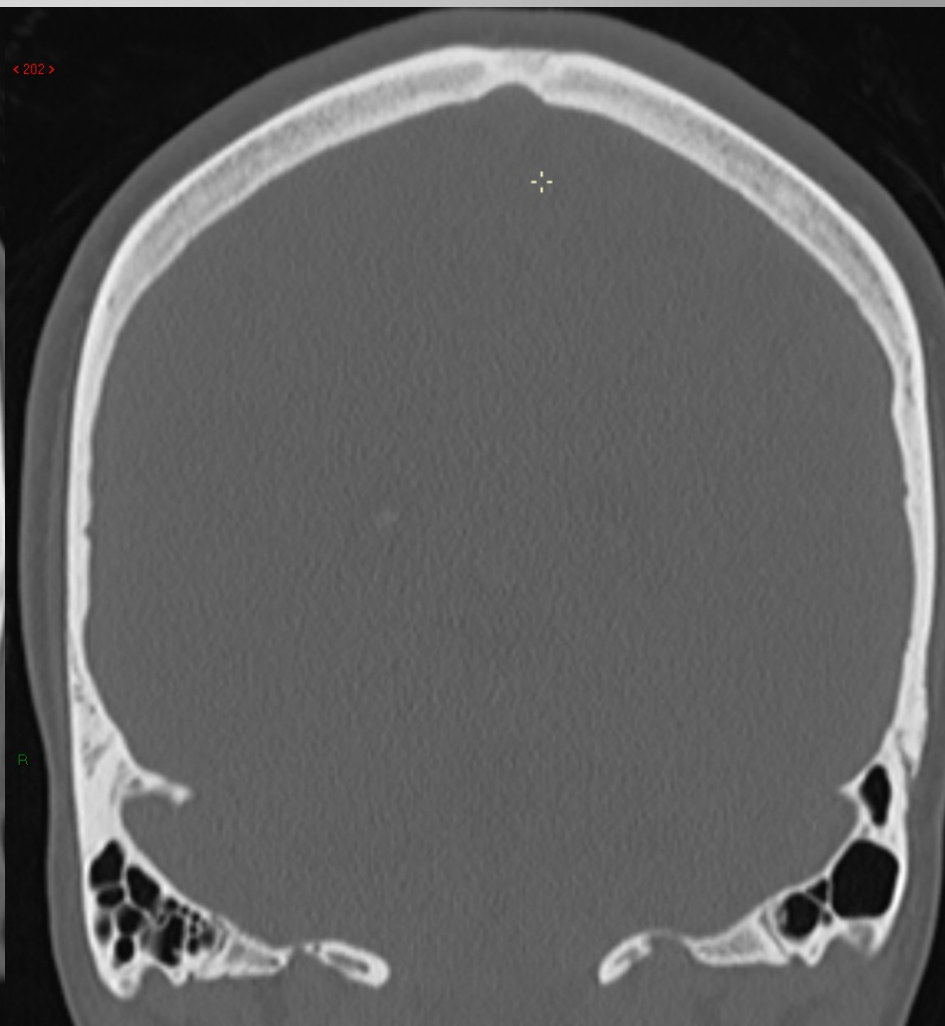

# ROCHERS

Analyse  
anatomique  
3D

<4-163>

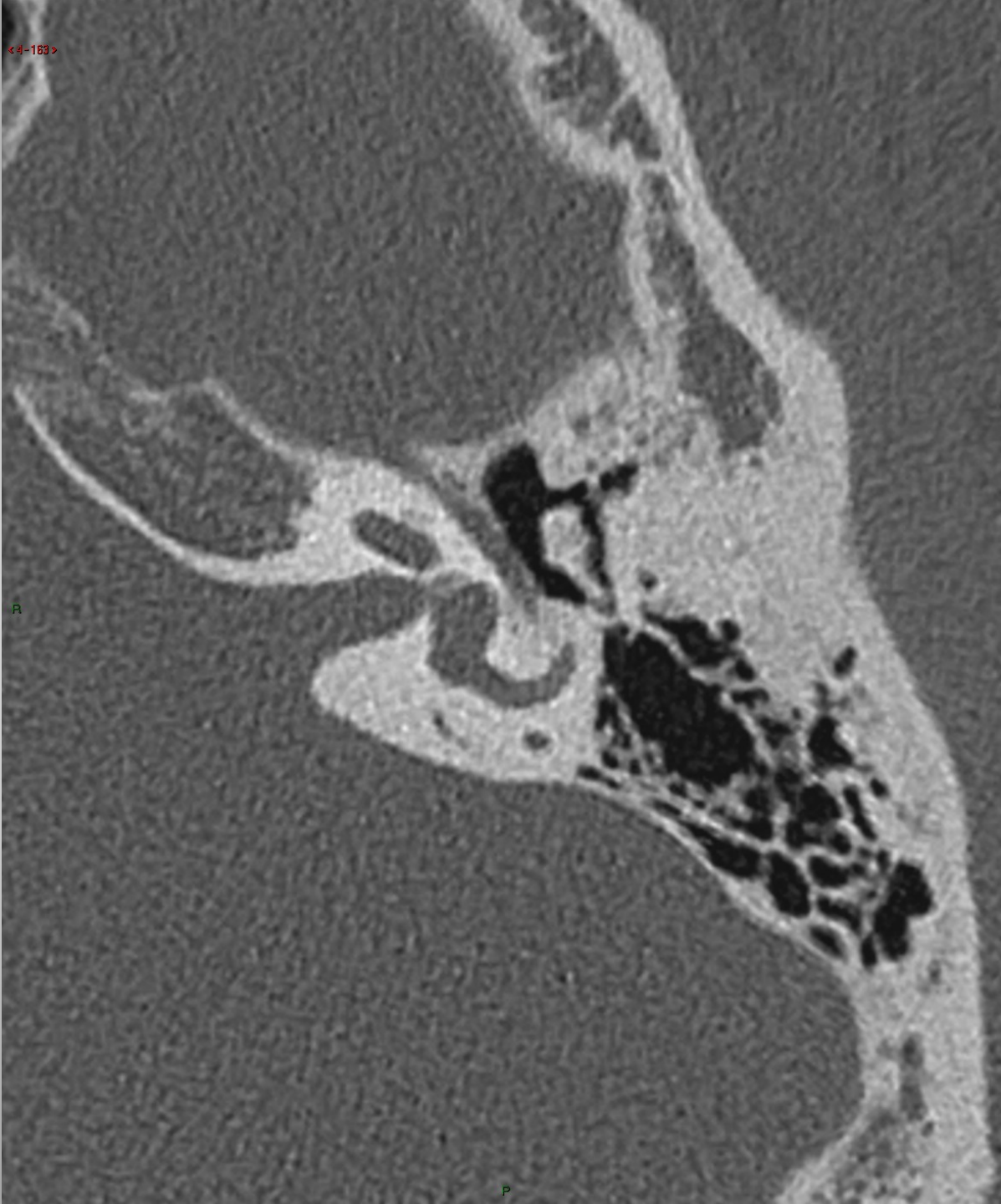

R

P

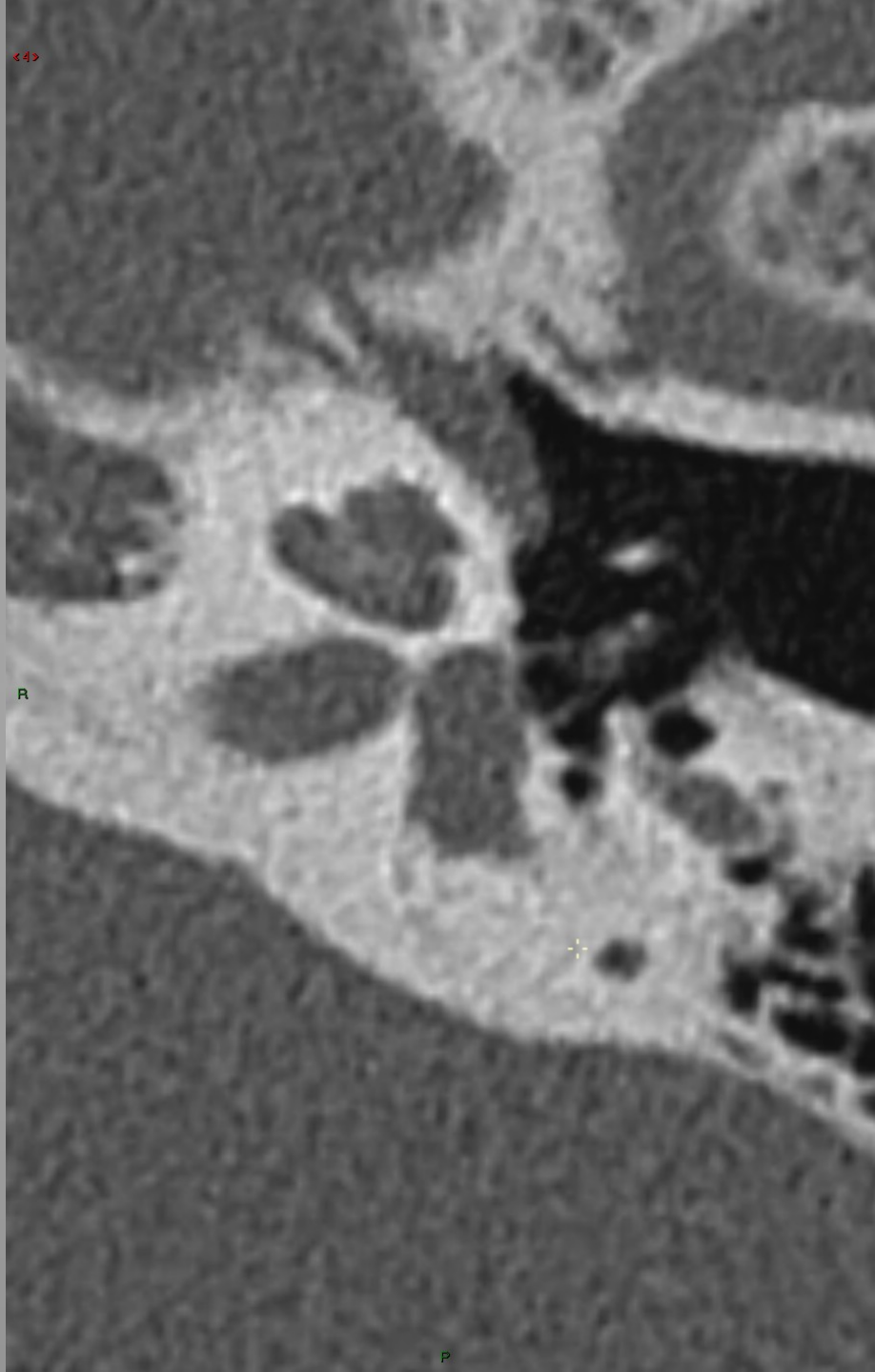



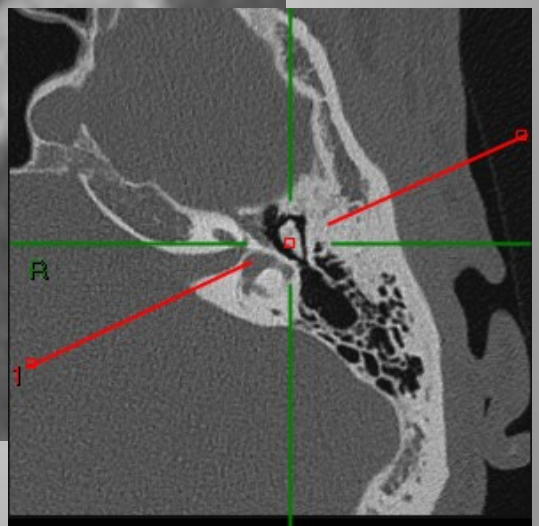
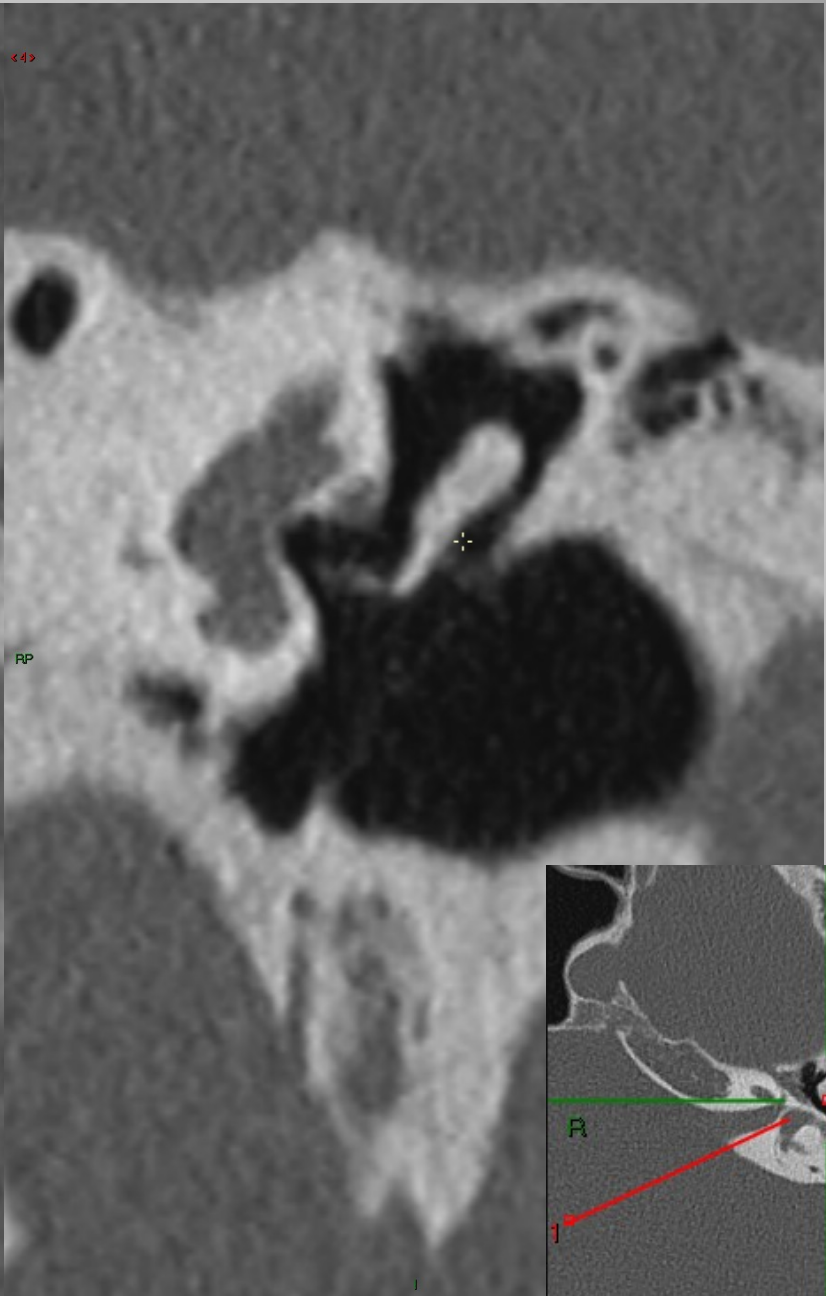
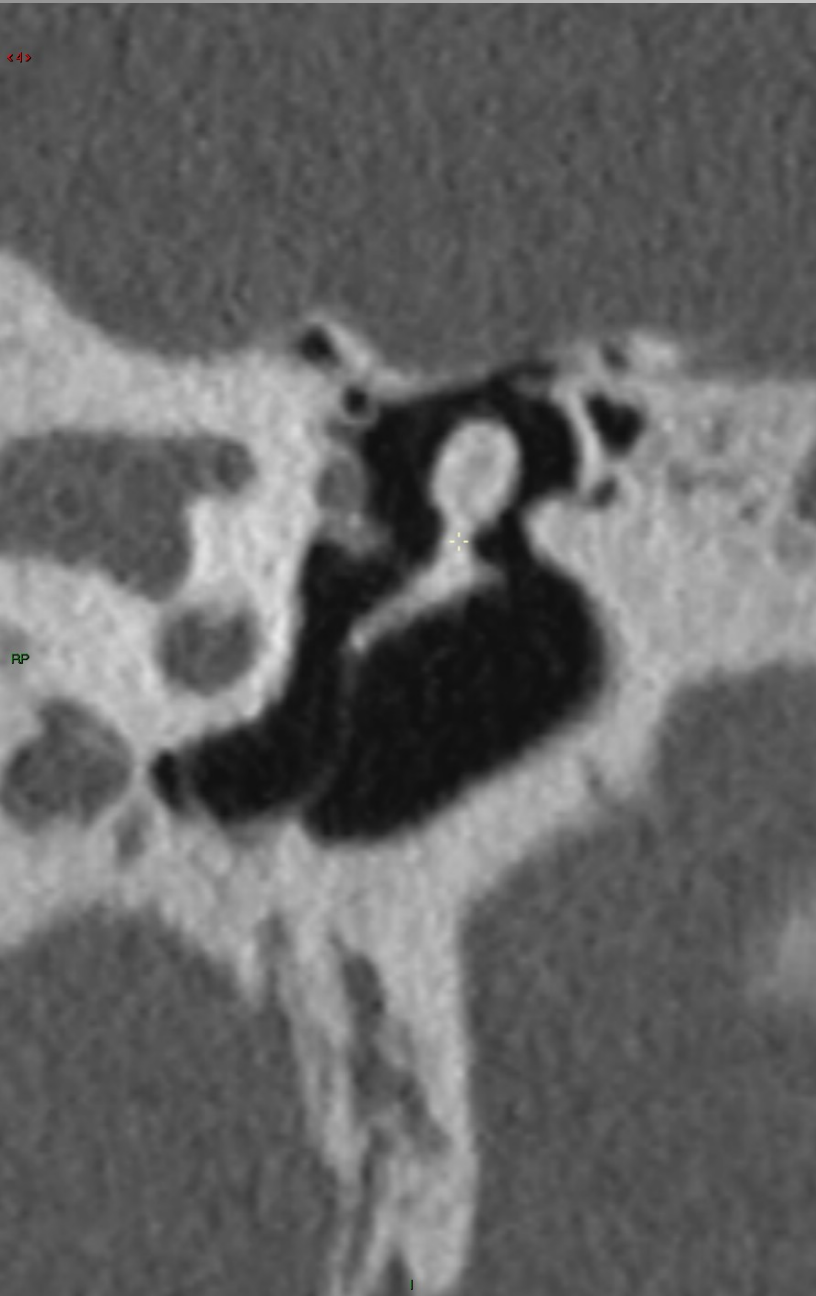

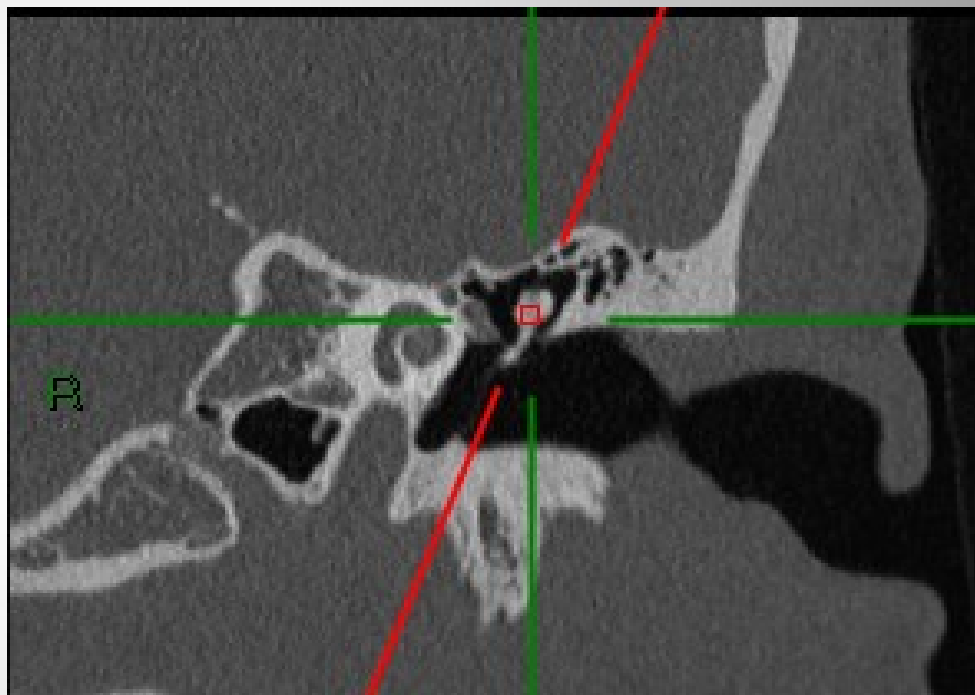
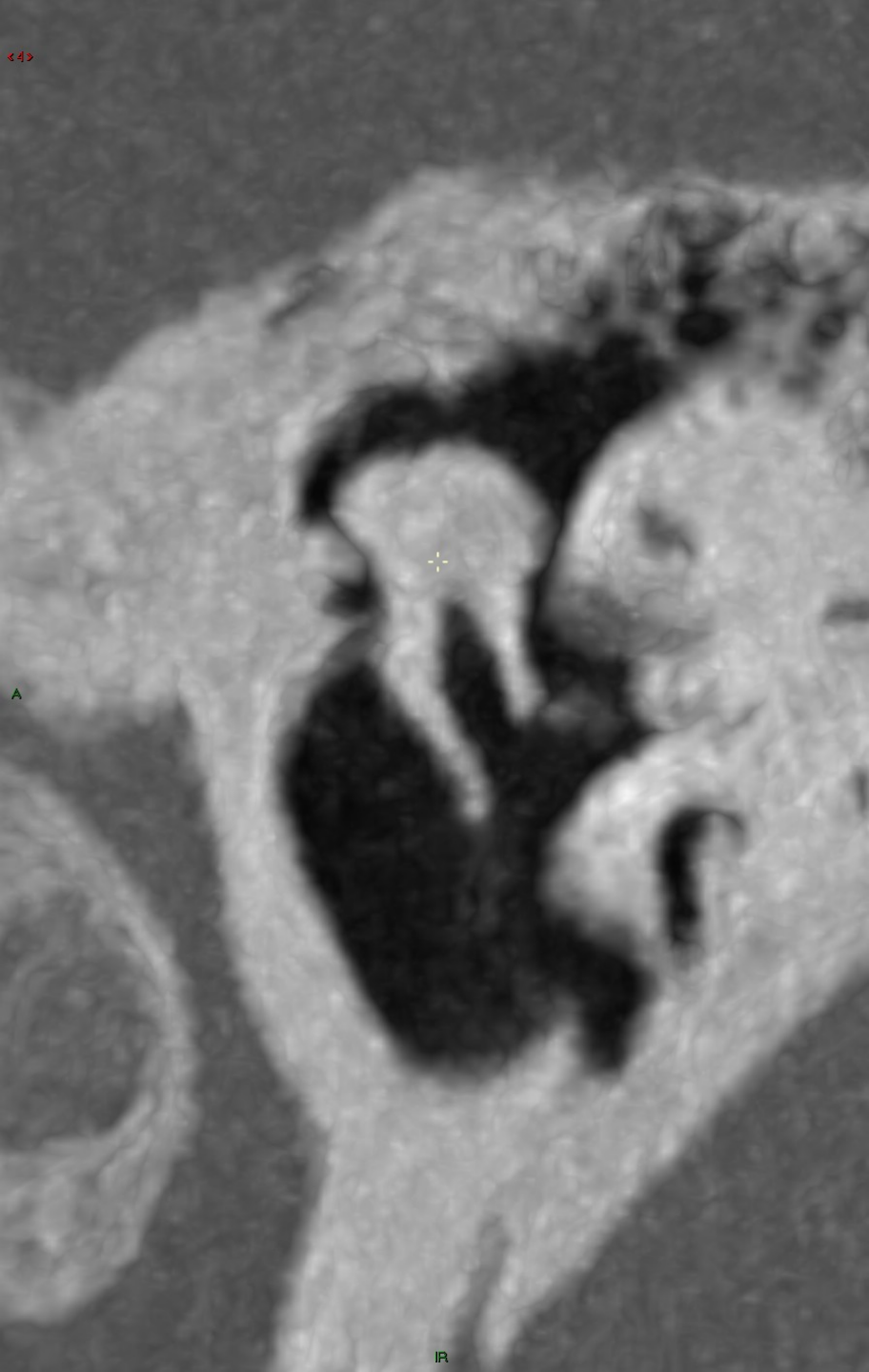

HAK BILAL  
31A 4M.M.D8700U  
N° dem. : D138388740  
Pos. patient: HFS  
Date examen: CT ROCHERS  
Date série: MPR - Rochar G 0.4 U75u  
< 4 >

U.C.L. / SAINT-LUC  
DE COCK DE RAMEYEN DELPHINE  
[ 28/11/2014, 13:28:18 ]  
SIEMENS SOMATOM Definition AS  
140KV, 350mAs  
MipPR 0,1 mm  
RD : 81,00  
4,30

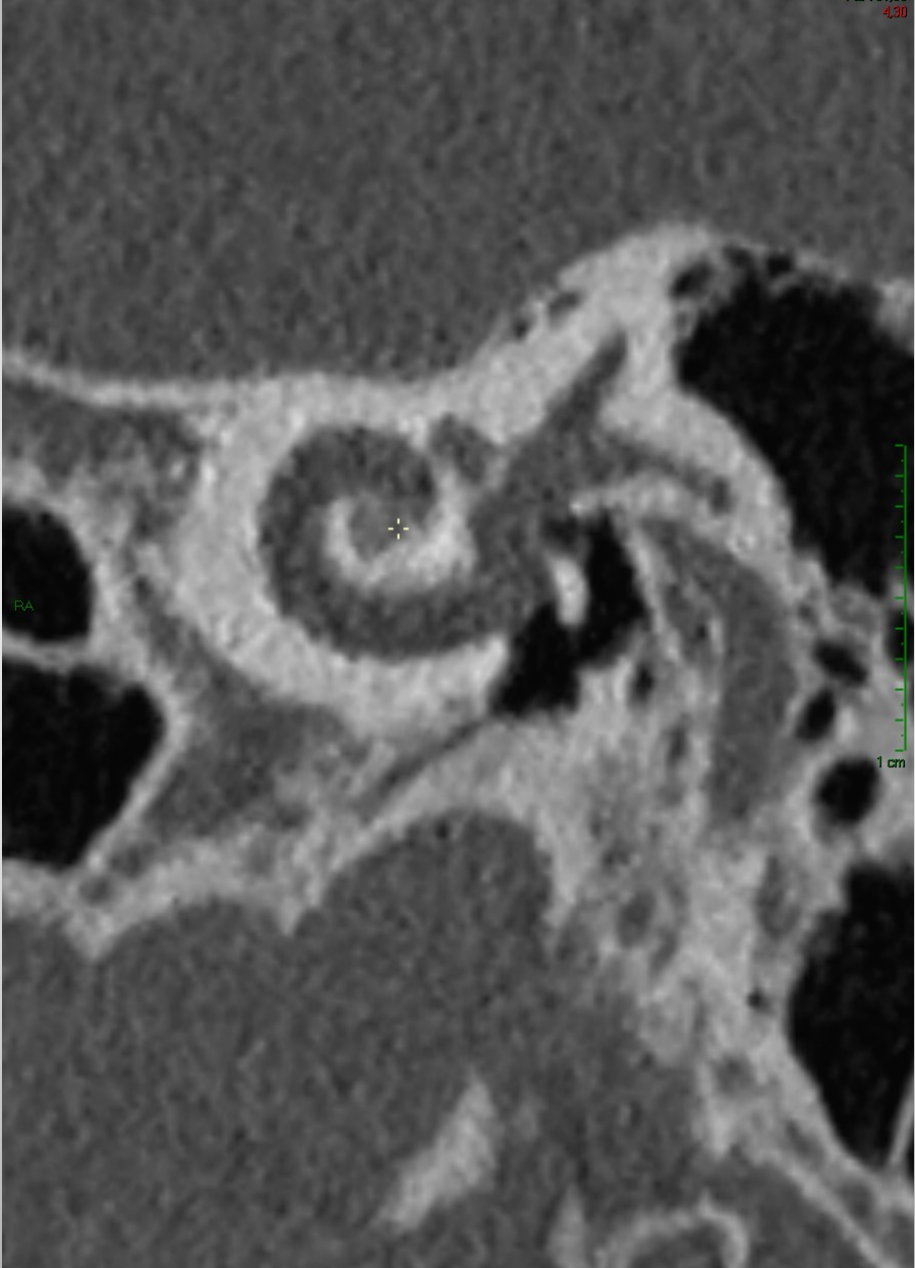

C 998  
L 4961

